

VARAD EXTRUSIONS PVT.LTD

ALUMINIUM SECTIONS

GENERAL

CATALOGUE

18 MM 2 TRACK TOP (V2T)

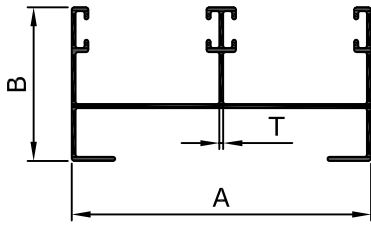

S.NO	SEC.NO	A	B	T	WT.RANGE (KG/12')
1	5072	61.85	31.75	0.73	1.400 - 1.600
2	1394	61.85	31.75	0.84	1.600 - 1.800
3	1004	61.85	31.75	1.00	1.800 - 2.000
4	1005	61.85	31.75	1.20	2.300 - 2.500
5	1715	61.85	31.75	1.30	2.500 - 2.800
6	1006	61.85	31.75	1.60	2.800 - 3.000

18 MM 2 TRACK BOTTOM (V2B)

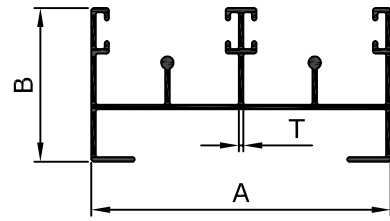

S.NO	SEC.NO	A	B	T	WT.RANGE (KG/12')
1	5073	61.85	31.75	0.72	1.600 - 1.800
2	1395	61.85	31.75	0.82	1.800 - 2.000
3	1001	61.85	31.75	1.00	2.000 - 2.200
4	1002	61.85	31.75	1.15	2.300 - 2.500
5	1003	61.85	31.75	1.40	2.800 - 3.000

18 MM 3 TRACK TOP (V3T)

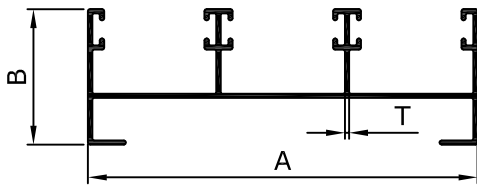

S.NO	SEC.NO	A	B	T	WT.RANGE (KG/12')
1	1396	92.00	31.75	1.04	2.700 - 2.900
2	1009	92.00	31.75	1.15	3.000 - 3.200
3	1010	92.00	31.75	1.45	3.800 - 4.000

18 MM 3 TRACK BOTTOM (V3B)

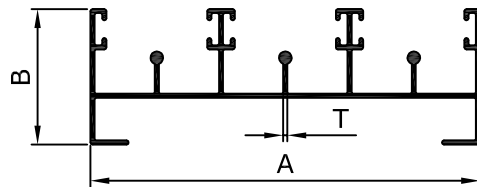

S.NO	SEC.NO	A	B	T	WT.RANGE (KG/12')
1	1397	92.00	31.75	0.93	2.800 - 3.000
2	1007	92.00	31.75	1.10	3.100 - 3.300
3	1008	92.00	31.75	1.60	4.400 - 4.600

18 MM SHUTTER TOP BOTTOM (VTB)

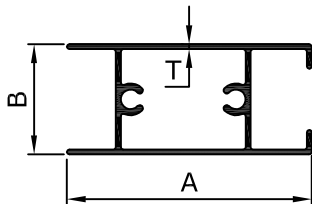

S.NO	SEC.NO	A	B	T	WT.RANGE (KG/12')
1	5085	40.00	18.00	0.63	0.900 - 1.000
2	5088	40.00	18.00	0.71	1.000 - 1.200
3	1136	40.00	18.00	0.90	1.200 - 1.400
4	1716	40.00	18.00	1.20	1.500 - 1.800
5	1137	40.00	18.00	1.45	1.900 - 2.100
6	1568	40.00	18.00	1.60	2.400 - 2.700

18 MM SHUTTER HANDLE (VHL)

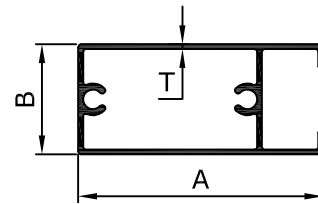

S.NO	SEC.NO	A	B	T	WT.RANGE (KG/12')
1	5074	40.00	18.00	0.55	0.820 - 0.920
2	5084	40.00	18.00	0.63	0.900 - 1.000
3	5089	40.00	18.00	0.71	1.000 - 1.200
4	1065	40.00	18.00	0.90	1.200 - 1.400
5	1066	40.00	18.00	1.45	1.900 - 2.100

18 MM SHUTTER INTERLOCK (VIL)

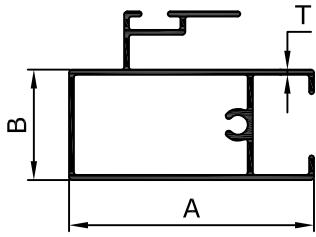

S.NO	SEC.NO	A	B	T	WT.RANGE (KG/12')
1	5090	40.00	18.00	0.74	1.200 - 1.350
2	1071	40.00	18.00	0.80	1.300 - 1.500
3	1072	40.00	18.00	1.20	1.800 - 2.000
4	1465	40.00	18.00	1.50	2.200 - 2.400

20 MM 2 TRACK TOP (V2T)

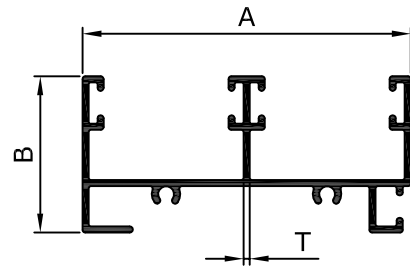

S.NO	SEC.NO	A	B	T	WT.RANGE (KG/12')
1	5068	62.00	29.50	0.79	1.600 - 1.800
2	1173	62.00	29.50	0.90	1.800 - 2.000
3	1147	62.00	29.50	1.10	2.200 - 2.400

20 MM 2 TRACK BOTTOM (V2B)

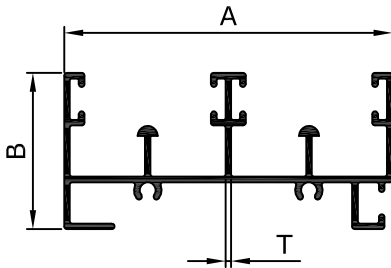

S.NO	SEC.NO	A	B	T	WT.RANGE (KG/12')
1	1174	62.00	29.50	0.90	1.900 - 2.100
2	1148	62.00	29.50	1.10	2.500 - 2.700

20 MM 3 TRACK TOP (V3T)

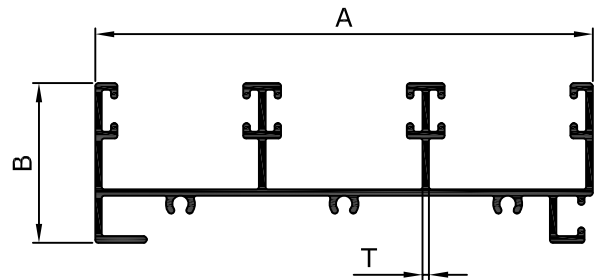

S.NO	SEC.NO	A	B	T	WT.RANGE (KG/12')
1	1799	92.00	29.50	0.87	2.400 - 2.700
2	1783	92.00	29.50	1.20	3.300 - 3.600

20 MM 3 TRACK BOTTOM (V3B)

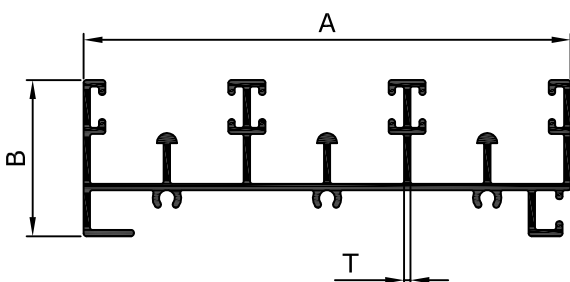

S.NO	SEC.NO	A	B	T	WT.RANGE (KG/12')
1	1800	92.00	29.50	0.85	2.700 - 3.000
2	1784	92.00	29.50	1.20	3.700 - 4.000

20 MM SHUTTER HANDLE (VHL)

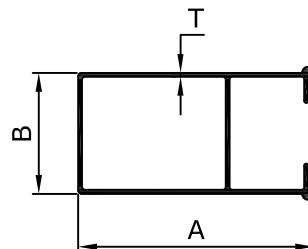

S.NO	SEC.NO	A	B	T	WT.RANGE (KG/12')
1	1429	39.00	20.00	0.64	0.800 - 1.000
2	1195	39.00	20.00	0.70	0.900 - 1.100
3	1155	39.00	20.00	1.00	1.100 - 1.300
4	1212	39.00	20.00	1.30	1.500 - 1.700
5	1430	46.00	20.00	0.65	0.900 - 1.100
6	1362	46.00	20.00	0.73	1.000 - 1.200

20 MM SHUTTER RUNNER (VHL)

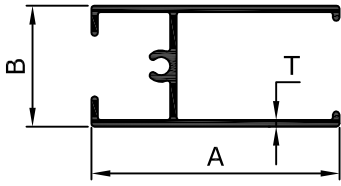

S.NO	SEC.NO	A	B	T	WT.RANGE (KG/12')
1	5031	41.00	20.00	0.88	1.030 - 1.230
2	1176	41.00	20.00	1.04	1.200 - 1.300

20 MM SHUTTER INTERLOCK (VIL)

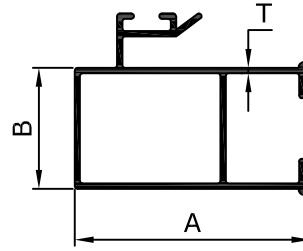

S.NO	SEC.NO	A	B	T	WT.RANGE (KG/12')
1	1175	39.00	20.00	0.84	1.200 - 1.400
2	1156	39.00	20.00	1.20	1.700 - 1.900
3	1465	39.00	20.00	1.60	2.200 - 2.400

12 MM SHUTTER PLAIN (VHL)

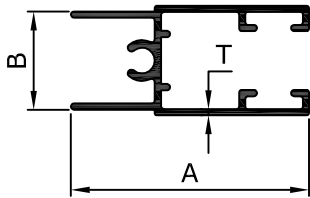

S.NO	SEC.NO	A	B	T	WT.RANGE (KG/12')
1	1145	31.50	13.00	0.80	0.850 - 0.950

12 MM SHUTTER INTERLOCK (VIL)

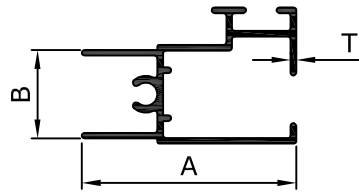

S.NO	SEC.NO	A	B	T	WT.RANGE (KG/12')
1	1146	31.50	13.00	0.80	0.900 - 1.100
2	1178	31.50	13.00	1.30	1.300 - 1.400

BOARD FRAME SECTION (VBF)

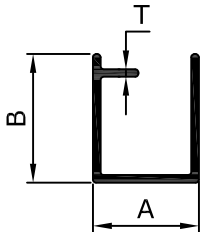

S.NO	SEC.NO	A	B	T	WT.RANGE (KG/12')
1	1096	12.30	15.50	0.90	0.450 - 0.550

FLUTED STRIP SECTION (VFS)

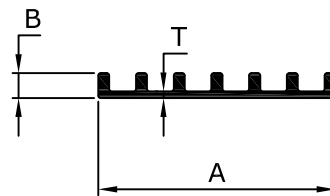

S.NO	SEC.NO	A	B	T	WT.RANGE (KG/12')
1	1149	31.40	3.30	0.90	0.500 - 0.600

ROUND ROD SECTION (VRR)

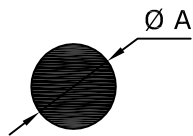

S.NO	SEC.NO	A	WT.RANGE (KG/12')
1	1317	6.30	0.460 - 0.560
2	1318	7.30	0.540 - 0.640
3	1274	9.45	0.700 - 0.800

SQUARE BAR SECTION (VSB)



S.NO	SEC.NO	A	WT.RANGE (KG/12')
1	1501	12.60	1.560 - 1.760

EQUAL ANGLE SECTION (VAG)

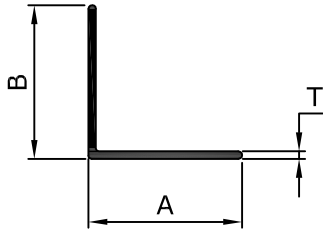

S.NO	SEC.NO	A	B	T	WT.RANGE (KG/12')
1	1293	12.70	12.70	1.50	0.350 - 0.450
2	1802	18.00	18.00	1.78	0.600 - 0.700
3	1016	24.00	24.00	0.60	0.280 - 0.380
4	5087	25.40	25.40	1.03	0.500 - 0.600
5	5086	25.40	25.40	1.45	0.700 - 0.800
6	5159	30.00	30.00	2.85	1.600 - 1.800
6	1801	38.10	38.10	2.76	2.000 - 2.200
7	1861	50.00	50.00	2.00	1.900 - 2.100

UN EQUAL ANGLE SECTION (VAG)

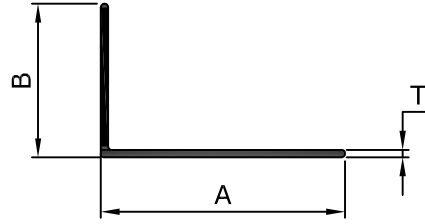

S.NO	SEC.NO	A	B	T	WT.RANGE (KG/12')
1	1444	17.75	11.75	1.20	0.330 - 0.430
2	1076	22.00	12.75	2.70	0.850 - 0.950
3	1246	38.00	25.40	1.50	0.940 - 1.040
4	1017	38.10	25.40	2.35	1.400 - 1.600
5	1018	38.10	25.40	3.00	1.750 - 1.950

'U' CHANNEL SECTION (VUC)

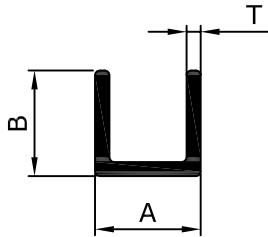

S.NO	SEC.NO	A	B	T	WT.RANGE (KG/12')
1	5070	9.10	9.10	0.70	0.170 - 0.220
2	1138	9.30	9.30	1.25	0.300 - 0.350
3	5095	10.00	10.00	0.50	0.140 - 0.190
4	5071	12.70	12.70	0.70	0.250 - 0.300
5	5091	15.00	15.00	0.61	0.260 - 0.360
6	1445	20.00	20.00	1.50	0.800 - 1.000

'U' CHANNEL SECTION (VUC)

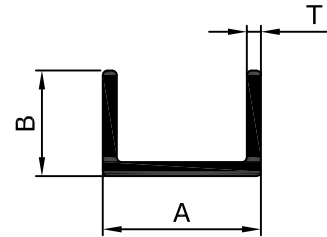

S.NO	SEC.NO	A	B	T	WT.RANGE (KG/12')
1	5096	15.00	10.00	0.50	0.160 - 0.210
2	5097	15.00	12.00	0.68	0.250 - 0.350
3	5002	17.00	10.00	0.60	0.200 - 0.250
4	5092	18.00	10.00	0.70	0.250 - 0.350
5	5093	19.00	12.00	0.62	0.250 - 0.350
6	5007	21.50	10.00	0.60	0.230 - 0.280
7	5094	22.00	12.00	0.62	0.270 - 0.370

CURTAIN CHANNEL SECTION (VCC)

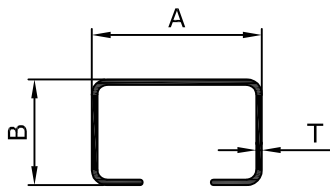

S.NO	SEC.NO	A	B	T	WT.RANGE (KG/12')
1	1183	22.50	14.00	0.60	0.350 - 0.400
2	1140	22.50	14.00	0.75	0.400 - 0.500

GRILL 'F' SECTION (VGR)

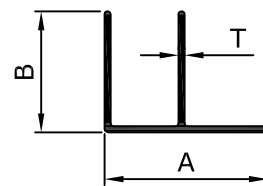

S.NO	SEC.NO	A	B	T	WT.RANGE (KG/12')
1	5053	23.30	15.20	0.70	0.350 - 0.400
2	1141	21.60	16.00	0.80	0.400 - 0.500

EQUAL BULB TEE SECTION (VBT)

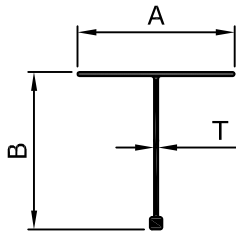

S.NO	SEC.NO	A	B	T	WT.RANGE (KG/12')
1	5008	23.00	23.00	0.46	0.220 - 0.270
2	1019	23.00	23.00	0.55	0.270 - 0.320
3	5108	23.00	23.00	0.67	0.320 - 0.350
4	1151	23.50	23.50	0.72	0.350 - 0.400
5	1164	23.50	23.50	0.84	0.400 - 0.450
6	1020	25.40	25.40	0.60	0.380 - 0.450

UN EQUAL BULB TEE SECTION (VBT)

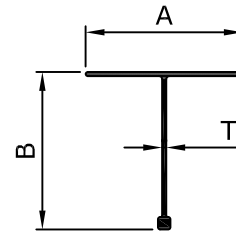

S.NO	SEC.NO	A	B	T	WT.RANGE (KG/12')
1	1021	38.10	25.40	1.10	0.700 - 0.800
2	1022	38.10	25.40	1.45	0.900 - 1.000

GREEN HOUSE SECTION (VGH)

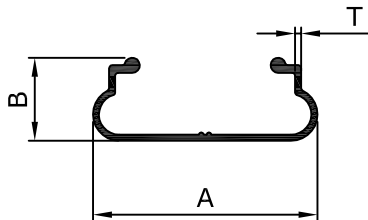

S.NO	SEC.NO	A	B	T	WT.RANGE (KG/12')
1	1067	29.70	11.00	0.80	0.470 - 0.530

GREEN HOUSE SECTION (VGH)

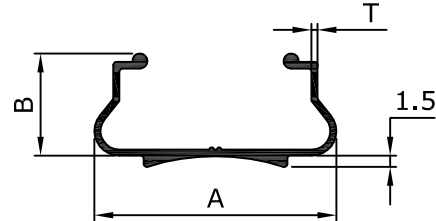

S.NO	SEC.NO	A	B	T	WT.RANGE (KG/12')
1	1068	32.00	13.50	0.80	0.650 - 0.800

DOUBLE GLASS CHANNEL SECTION (VDC)

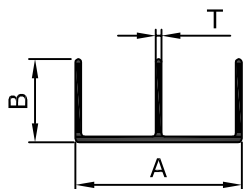

S.NO	SEC.NO	A	B	T	WT.RANGE (KG/12')
1	5064	19.00	11.00	0.62	0.300 - 0.350
2	5065	19.00	11.00	0.77	0.370 - 0.420
3	5066	19.00	11.00	1.10	0.520 - 0.570
4	1030	22.00	11.00	0.60	0.300 - 0.350
5	1031	22.00	11.00	0.70	0.350 - 0.400
6	1032	22.00	11.00	0.78	0.400 - 0.500
7	1420	25.00	12.00	1.16	0.650 - 0.750
8	1033	31.00	15.00	0.70	0.500 - 0.600

PHOTO FRAME SECTION (VPF)

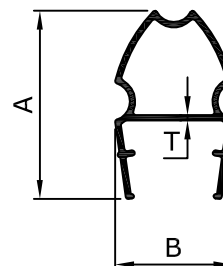

S.NO	SEC.NO	A	B	T	WT.RANGE (KG/12')
1	1025	24.50	15.80	0.67	0.500 - 0.600
2	1095	24.50	15.80	0.80	0.600 - 0.700

FLAT BAR SECTION (VFB)

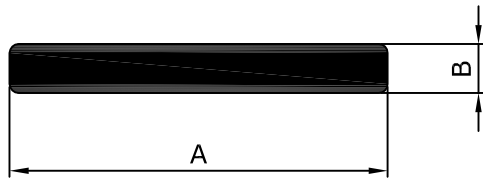

S.NO	SEC.NO	A	B	WT.RANGE (KG/12')
1	1438	18.00	1.70	0.300 - 0.400
2	1081	18.80	2.80	0.500 - 0.600
3	1793	19.00	3.00	0.560 - 0.660
4	1256	20.00	6.00	1.180 - 1.380
5	1267	20.00	10.00	1.960 - 2.160
6	1271	20.00	12.00	2.360 - 2.560
7	1806	25.00	3.00	0.760 - 0.960
8	1218	25.00	6.00	1.480 - 1.680
9	1219	25.00	10.00	2.460 - 2.660
10	1340	25.00	12.00	2.960 - 3.160
11	1805	30.00	3.00	0.880 - 1.080
12	1202	30.00	6.00	1.700 - 1.900
13	1263	30.00	10.00	2.950 - 3.150
14	1266	30.00	12.00	3.540 - 3.740
15	1262	40.00	6.00	2.370 - 2.570
16	1220	40.00	10.00	3.950 - 4.250
17	1254	40.00	12.00	4.730 - 5.030
18	1335	45.00	25.00	11.100 - 11.400
19	1054	50.00	6.00	2.950 - 3.150
20	1221	50.00	10.00	4.930 - 5.230
21	1270	50.00	12.00	5.910 - 6.210
22	1334	55.00	25.00	13.570 - 13.870

FLAT BAR SECTION (VFB)

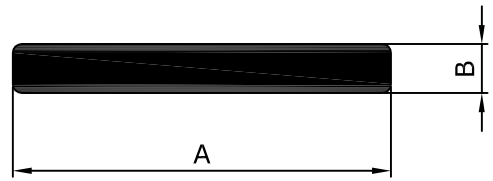

S.NO	SEC.NO	A	B	WT.RANGE (KG/12')
23	1269	60.00	6.00	3.550 - 3.750
24	1222	60.00	10.00	5.930 - 6.230
25	1252	60.00	12.00	7.100 - 7.400
26	1245	70.00	8.00	5.500 - 5.700
27	1265	75.00	6.00	4.440 - 4.640
28	1223	75.00	10.00	7.400 - 7.700
29	1255	75.00	12.00	8.800 - 9.100
30	1268	80.00	6.00	4.740 - 5.040
31	1224	80.00	10.00	7.900 - 8.100
32	1264	100.00	6.00	5.920 - 6.220
33	1055	100.00	10.00	9.700 - 10.100
34	1380	100.00	12.00	11.050 - 11.350
35	1487	100.00	20.00	19.750 - 20.050
36	1356	125.00	6.00	7.410 - 7.610
37	1056	125.00	10.00	12.300 - 12.700
38	1345	125.00	12.00	14.820 - 15.220
39	1323	127.00	6.35	7.960 - 8.260
40	1253	150.00	6.00	8.880 - 9.180
41	1057	150.00	10.00	14.800 - 15.100
42	1525	150.00	12.00	17.780 - 18.080
43	1486	150.00	16.00	23.700 - 24.000
44	1472	150.00	25.00	37.040 - 37.340
45	1597	160.00	8.00	12.640 - 13.040
46	1058	160.00	10.00	15.800 - 16.200

BULB 'U' CHANNEL SECTION (VUB)

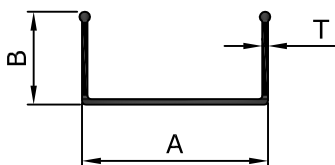

S.NO	SEC.NO	A	B	T	WT.RANGE (KG/12')
1	1184	24.60	12.30	0.75	0.350 - 0.400
2	1139	24.60	12.30	0.90	0.450 - 0.550

'Y' GRILL SECTION (VGY)

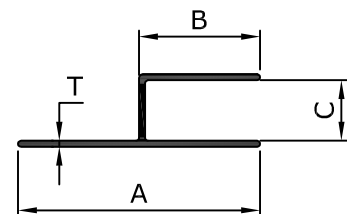

S.NO	SEC.NO	A	B	C	T	WT.RANGE (KG/12')
1	5100	32.00	16.00	8.30	0.65	0.360 - 0.460

ROUND TUBE SECTION (VRO)

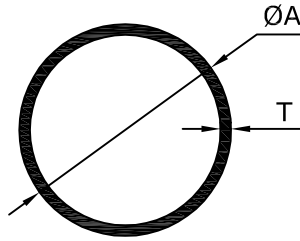

S.NO	SEC.NO	A	T	WT.RANGE (KG/12')
1	1100	9.00	0.70	0.190 - 0.240
2	1660	16.00	2.00	0.850 - 1.100
3	1101	24.00	0.60	0.400 - 0.500
4	1205	25.00	1.50	1.100 - 1.300
5	1353	25.40	0.90	0.900 - 1.100
6	1291	25.40	1.50	1.450 - 1.550
7	1296	37.75	1.25	1.410 - 1.610
8	1171	38.00	1.00	1.150 - 1.250
9	1290	50.00	2.00	2.900 - 3.200
10	1203	50.00	2.50	3.600 - 3.800
11	1206	50.00	3.00	4.400 - 4.700
12	1234	55.00	2.50	4.060 - 4.260
13	1099	60.00	3.00	5.300 - 5.600
14	1654	60.00	5.00	8.500 - 8.800
15	1488	76.00	6.35	13.720 - 14.020
16	1244	101.00	3.00	9.120 - 9.540

SQUARE TUBE SECTION (VST)

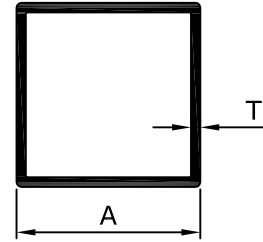

S.NO	SEC.NO	A	T	WT.RANGE (KG/12')
1	1364	17.00	0.70	0.400 - 0.500
2	1131	18.00	0.65	0.450 - 0.550
3	1132	19.00	0.60	0.430 - 0.530
4	1432	19.00	1.50	1.100 - 1.300
5	5006	21.00	0.60	0.480 - 0.550
6	1186	22.00	0.54	0.450 - 0.550
7	1133	22.00	0.60	0.530 - 0.630
8	1134	25.40	0.60	0.550 - 0.650
9	1353	25.40	0.94	0.900 - 1.100
10	1291	25.40	1.50	1.450 - 1.550
11	1181	32.00	0.70	0.800 - 0.900
12	1150	36.00	0.75	1.000 - 1.200
13	1866	38.00	1.30	1.850 - 2.050
14	1867	45.00	1.30	2.200 - 2.400
15	1229	50.00	1.80	3.430 - 3.730
16	1816	50.00	1.46	2.800 - 3.000
17	1135	50.50	1.00	1.900 - 2.100
18	1381	75.00	1.50	4.350 - 4.650
19	1489	80.00	3.00	9.130 - 9.430
20	1579	80.00	4.00	12.800 - 13.100

FLUTED ROUND TUBE SECTION (VLD)

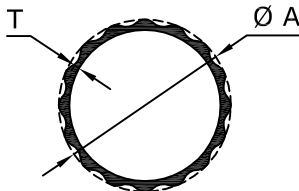

S.NO	SEC.NO	A	T	WT.RANGE (KG/12')
1	5046	18.60	0.60	0.400 - 0.470
2	1098	24.00	0.75	0.650 - 0.750
3	1792	24.80	1.45	1.200 - 1.400
4	1731	25.00	1.36	1.200 - 1.400
5	1384	25.00	1.68	1.400 - 1.600
6	1082	25.00	1.73	1.350 - 1.550
7	1217	25.00	2.50	1.500 - 1.700

CLEAT ANGLE SECTION (VCA)

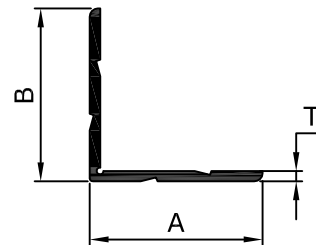

S.NO	SEC.NO	A	B	T	WT.RANGE (KG/12')
1	1182	19.05	19.05	1.50	0.500 - 0.600
2	1185	25.40	25.40	1.50	0.700 - 0.800



34 MM SERIES 'Z' SECTION (VWZ)

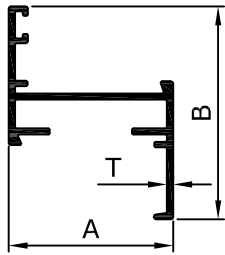

S.NO	SEC.NO	A	B	T	WT.RANGE (KG/12')
1	1161	34.00	44.00	1.30	1.500 - 1.700

34 MM SERIES CHAIR SECTION (VWC)

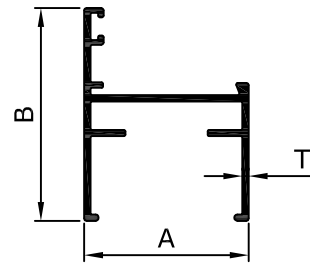

S.NO	SEC.NO	A	B	T	WT.RANGE (KG/12')
1	1162	34.00	44.00	1.30	1.700 - 1.900

34 MM SERIES MULLION SECTION (VWM)

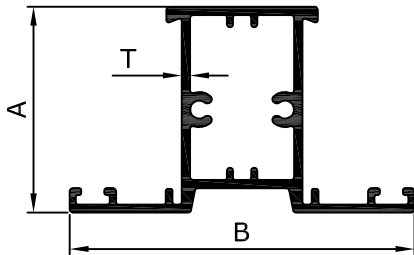

S.NO	SEC.NO	A	B	T	WT.RANGE (KG/12')
1	1160	34.00	44.00	1.40	2.500 - 2.700

34 MM SERIES GLAZING CLIP (VGC)

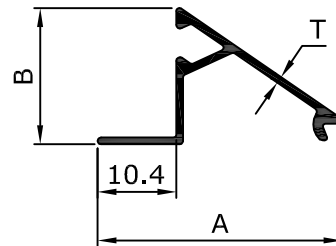

S.NO	SEC.NO	A	B	T	WT.RANGE (KG/12')
1	1144	32.40	18.00	0.90	0.550 - 0.650

NORMAL 'Z' SECTION (VGZ)

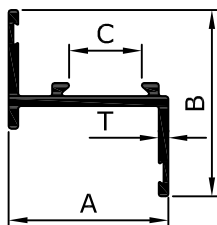

S.NO	SEC.NO	A	B	C	T	WT.RANGE (KG/12')
1	1419	33.00	38.50	15.00	2.00	1.550 - 1.750
2	1734	33.00	38.50	15.60	2.50	1.800 - 2.000

NORMAL 'H' SECTION (VGH)

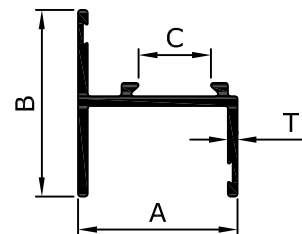

S.NO	SEC.NO	A	B	C	T	WT.RANGE (KG/12')
1	1418	33.00	38.50	15.00	2.00	1.800 - 2.000
2	1733	33.00	38.50	15.60	2.50	2.150 - 2.350

NORMAL MULLION SECTION (VGM)

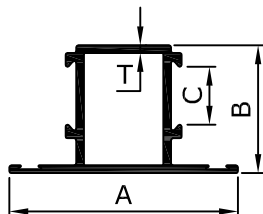

S.NO	SEC.NO	A	B	C	T	WT.RANGE (KG/12')
1	1417	59.00	33.00	15.00	2.00	2.300 - 2.500
2	1732	59.00	33.00	15.60	2.50	3.600 - 3.800

DOUBLE BED 'Z' SECTION (VGZ)

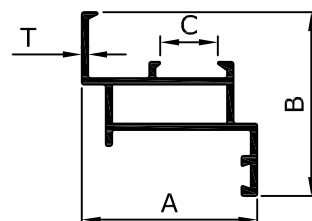

S.NO	SEC.NO	A	B	C	T	WT.RANGE (KG/12')
1	1760	44.00	46.00	14.40	1.30	2.000 - 2.200
2	1416	44.00	46.00	14.40	1.60	2.400 - 2.700

DOUBLE BED 'H' SECTION (VGH)

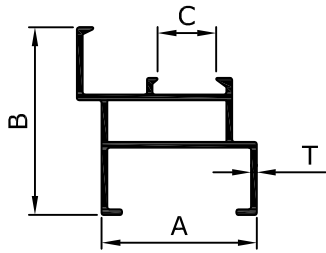

S.NO	SEC.NO	A	B	C	T	WT.RANGE (KG/12')
1	1759	38.00	46.00	14.40	1.20	2.000 - 2.200
2	1415	38.00	46.00	14.40	1.40	2.300 - 2.600

DOUBLE BED MULLION SECTION (VMS)

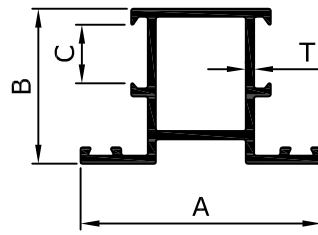

S.NO	SEC.NO	A	B	C	T	WT.RANGE (KG/12')
1	1758	59.00	38.00	14.40	1.26	2.490 - 2.690
2	1414	59.00	38.00	14.40	2.00	3.600 - 3.900

MODULAR HANDLE SECTION (VMH)

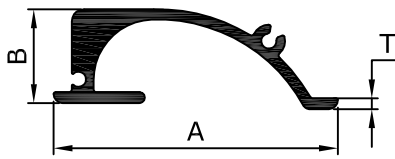

S.NO	SEC.NO	A	B	T	WT.RANGE (KG/12')
1	1070	47.00	15.50	1.80	1.750 - 1.950

MODULAR HANDLE SECTION (VMH)

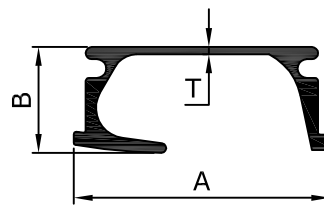

S.NO	SEC.NO	A	B	T	WT.RANGE (KG/12')
1	1307	42.40	17.50	1.20	1.500 - 1.700

NORMAL KITCHEN (VKT)

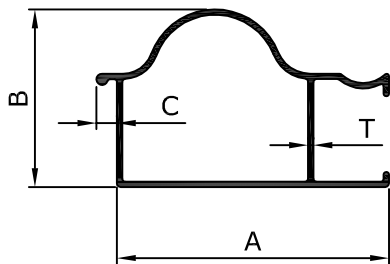

S.NO	SEC.NO	A	B	C	T	WT.RANGE (KG/12')
1	1073	36.00	22.90	2.70	0.70	0.800 - 0.900

SHOW CASE SECTION (VGR)

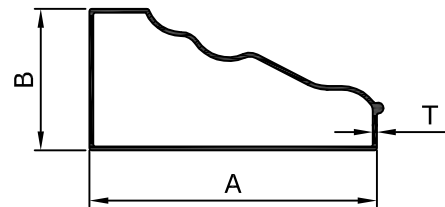

S.NO	SEC.NO	A	B	T	WT.RANGE (KG/12')
1	1179	66.00	32.50	0.66	1.200 - 1.300
2	1278	66.00	32.50	0.72	1.300 - 1.500
3	1154	66.00	32.50	0.90	1.500 - 1.700

LEG KITCHEN (VKT)

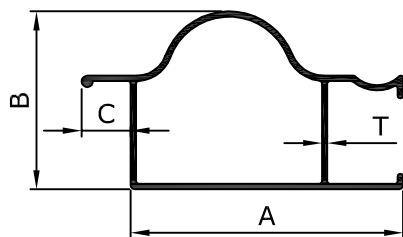

S.NO	SEC.NO	A	B	C	T	WT.RANGE (KG/12')
1	1074	36.00	23.50	5.00	0.70	0.820 - 0.950
2	1361	36.00	23.20	6.00	0.84	0.950 - 1.150

LEG KITCHEN (VKT)

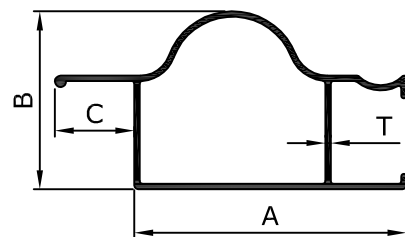

S.NO	SEC.NO	A	B	C	T	WT.RANGE (KG/12')
1	1075	36.00	23.50	10.00	0.70	0.850 - 0.950

RECTANGULAR TUBE (VRT)

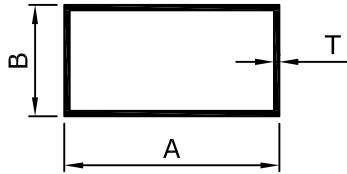

S.NO	SEC.NO	A	B	T	WT.RANGE (KG/12')
1	5049	20.00	10.00	0.80	0.440 - 0.540
2	1826	35.00	20.00	2.00	2.000 - 2.200
3	5102	35.00	25.00	1.40	1.580 - 1.780
4	5001	36.00	24.00	0.62	0.700 - 0.800
5	1363	36.00	24.00	0.83	0.950 - 1.150

RECTANGULAR TUBE (VRT)

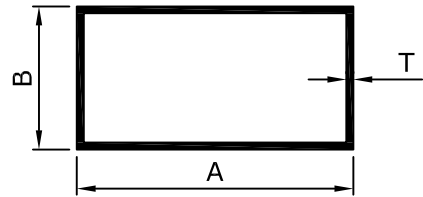

S.NO	SEC.NO	A	B	T	WT.RANGE (KG/12')
1	1107	38.10	25.40	0.55	0.700 - 0.800
2	1108	38.10	25.40	0.70	0.800 - 0.900
3	1097	38.10	25.40	0.80	0.900 - 1.000
4	1157	38.10	25.40	1.08	1.300 - 1.500
5	1755	38.10	25.40	1.52	1.800 - 2.000

RECTANGULAR TUBE (VRT)

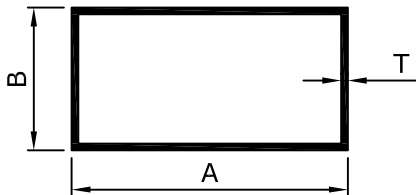

S.NO	SEC.NO	A	B	T	WT.RANGE (KG/12')
1	1457	48.00	24.00	0.72	1.000 - 1.200

RECTANGULAR TUBE (VRT)

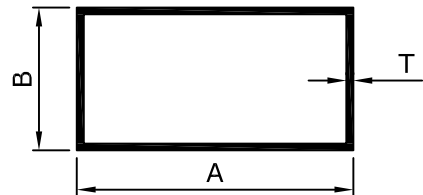

S.NO	SEC.NO	A	B	T	WT.RANGE (KG/12')
1	5141	50.00	20.00	1.20	1.600 - 1.800
2	5142	50.00	20.00	1.50	1.950 - 2.150

RECTANGULAR TUBE (VRT)

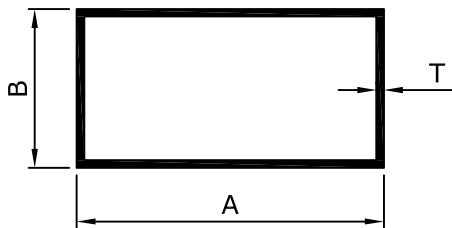

S.NO	SEC.NO	A	B	T	WT.RANGE (KG/12')
1	1109	50.80	25.40	0.60	0.900 - 1.000
2	1110	50.80	25.40	0.68	1.000 - 1.100
3	1111	50.80	25.40	0.75	1.100 - 1.200
4	1112	50.80	25.40	0.82	1.200 - 1.400
5	1113	50.80	25.40	0.96	1.400 - 1.600
6	1115	50.80	25.40	1.10	1.600 - 1.800
7	1257	50.80	25.40	1.24	1.800 - 2.000
8	1120	50.80	25.40	1.46	2.100 - 2.300
9	1276	50.80	25.40	1.60	2.300 - 2.500
10	1495	50.80	25.40	1.89	2.700 - 2.900
11	1261	50.80	25.40	2.26	3.200 - 3.500

RECTANGULAR TUBE (VRT)

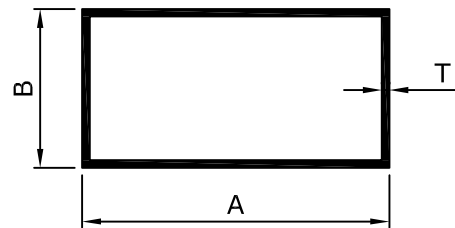

S.NO	SEC.NO	A	B	T	WT.RANGE (KG/12')
1	1114	63.50	38.10	0.66	1.300 - 1.500
2	1116	63.50	38.10	0.85	1.600 - 1.800
3	1117	63.50	38.10	0.95	1.800 - 2.000
4	1258	63.50	38.10	1.30	2.400 - 2.600
5	1118	63.50	38.10	1.40	2.700 - 2.900
6	1259	63.50	38.10	2.00	3.800 - 4.000

RECTANGULAR TUBE (VRT)

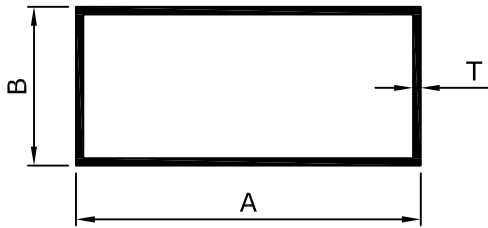

S.NO	SEC.NO	A	B	T	WT.RANGE (KG/12')
1	5103	65.00	25.00	1.40	2.400 - 2.600

RECTANGULAR TUBE (VRT)

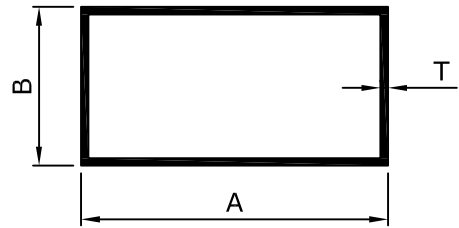

S.NO	SEC.NO	A	B	T	WT.RANGE (KG/12')
1	1735	76.20	13.00	1.20	2.000 - 2.200

RECTANGULAR TUBE (VRT)

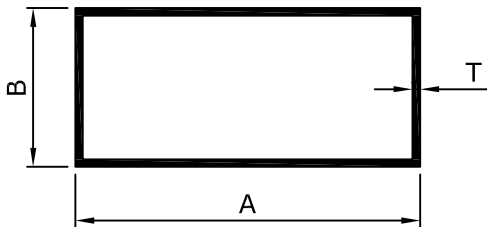

S.NO	SEC.NO	A	B	T	WT.RANGE (KG/12')
1	1119	76.20	25.40	0.92	1.800 - 2.000
2	1431	76.20	25.40	2.00	3.850 - 4.150

RECTANGULAR TUBE (VRT)

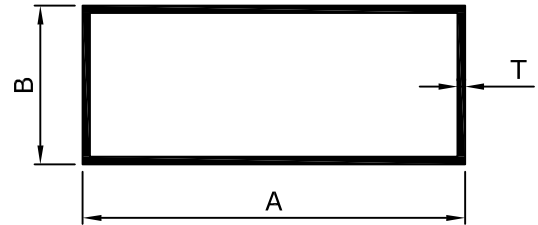

S.NO	SEC.NO	A	B	T	WT.RANGE (KG/12')
1	1832	75.00	38.00	1.30	2.800 - 3.000

RECTANGULAR TUBE (VRT)

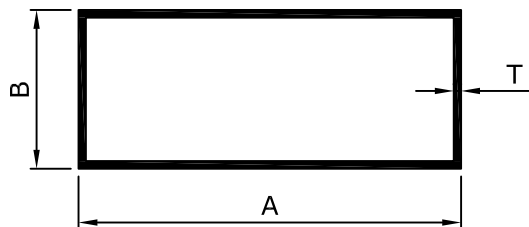

S.NO	SEC.NO	A	B	T	WT.RANGE (KG/12')
1	1788	101.60	25.40	1.02	2.500 - 2.700
2	1675	101.60	25.40	1.20	2.900 - 3.300
3	1676	101.60	25.40	1.50	3.600 - 4.000
4	1677	101.60	44.45	1.20	3.400 - 3.800
5	1860	101.60	44.45	1.45	4.100 - 4.400
6	1678	101.60	44.45	1.80	5.000 - 5.400

RECTANGULAR TUBE (VRT)

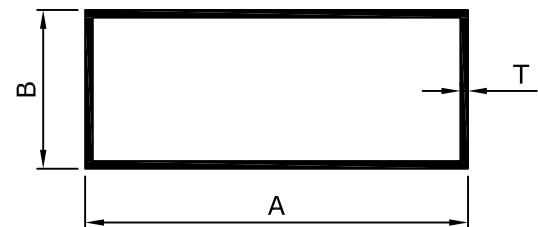

S.NO	SEC.NO	A	B	T	WT.RANGE (KG/12')
1	1632	100.00	50.00	2.00	5.700 - 6.100

SINGLE PARTITION (VSP)

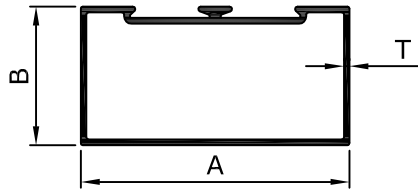

S.NO	SEC.NO	A	B	T	WT.RANGE (KG/12')
1	1121	50.80	25.40	0.70	1.200 - 1.400
2	1496	50.80	25.40	0.95	1.600 - 1.800

SINGLE PARTITION (VSP)

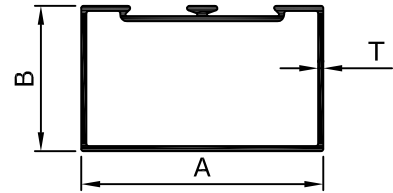

S.NO	SEC.NO	A	B	T	WT.RANGE (KG/12')
1	1122	63.50	38.10	0.80	1.700 - 1.900
2	1123	63.50	38.10	0.91	2.000 - 2.200
3	1124	63.50	38.10	1.15	2.400 - 2.600
4	1876	63.50	38.10	1.22	2.600 - 2.800
5	1125	63.50	38.10	1.40	2.900 - 3.100
6	1497	63.50	38.10	1.52	3.200 - 3.500
7	1126	63.50	38.10	1.70	3.500 - 3.700
8	1476	63.50	38.10	2.10	4.300 - 4.600
9	1129	63.50	38.10	3.00	6.000 - 6.500

SINGLE PARTITION (VSP)

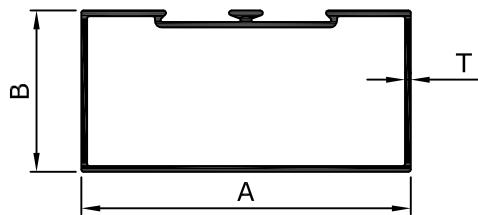

S.NO	SEC.NO	A	B	T	WT.RANGE (KG/12')
1	1772	75.00	38.00	1.20	2.800 - 3.000

SINGLE PARTITION (VSP)

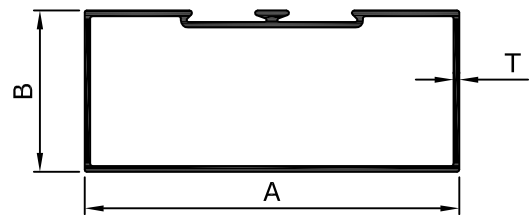

S.NO	SEC.NO	A	B	T	WT.RANGE (KG/12')
1	1129	101.60	44.45	1.30	3.750 - 3.950
2	1127	101.60	44.45	1.64	4.800 - 5.100
3	1128	101.60	44.45	1.90	5.500 - 5.700
4	1211	101.60	44.45	2.40	7.000 - 7.500
5	1130	101.60	44.45	2.50	9.100 - 9.600

DOUBLE PARTITION (VDP)

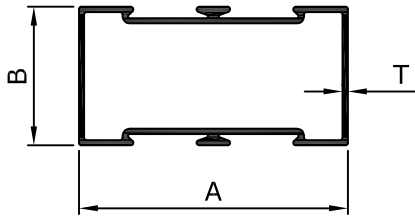

S.NO	SEC.NO	A	B	T	WT.RANGE (KG/12')
1	1187	50.80	25.40	0.49	1.100 - 1.200
2	1038	50.80	25.40	0.66	1.300 - 1.500

DOUBLE PARTITION (VDP)

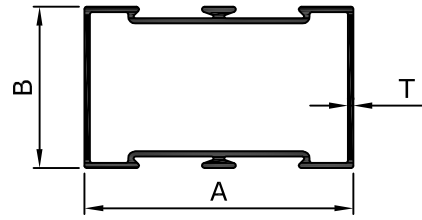

S.NO	SEC.NO	A	B	T	WT.RANGE (KG/12')
1	1039	63.50	38.10	0.70	1.700 - 1.900
2	1040	63.50	38.10	0.85	2.000 - 2.200
3	1041	63.50	38.10	1.05	2.400 - 2.600
4	1874	63.50	38.10	1.10	2.600 - 2.800
5	1042	63.50	38.10	1.30	2.900 - 3.100
6	1875	63.50	38.10	1.40	3.200 - 3.400
7	1043	63.50	38.10	1.50	3.400 - 3.700
8	1475	63.50	38.10	1.90	4.300 - 4.600
9	1170	63.50	38.10	3.00	6.000 - 6.500

DOUBLE PARTITION (VDP)

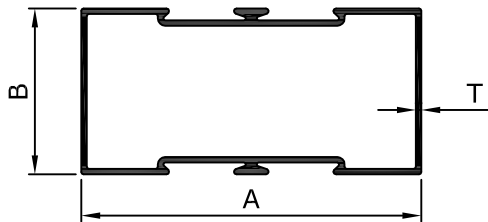

S.NO	SEC.NO	A	B	T	WT.RANGE (KG/12')
1	1865	75.00	38.00	1.20	3.000 - 3.300

DOUBLE PARTITION (VDP)

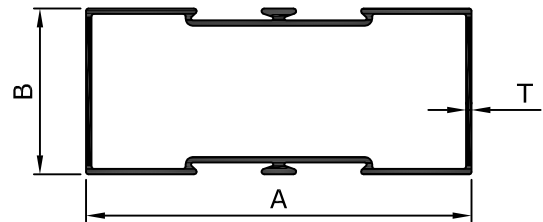

S.NO	SEC.NO	A	B	T	WT.RANGE (KG/12')
1	1046	101.60	44.45	1.17	3.750 - 3.950
2	1044	101.60	44.45	1.56	4.800 - 5.100
3	1045	101.60	44.45	1.80	5.500 - 5.700
4	1549	101.60	44.45	2.40	7.200 - 7.500
5	1047	101.60	44.45	3.10	9.100 - 9.500

DOOR TOP SECTION (VDT)

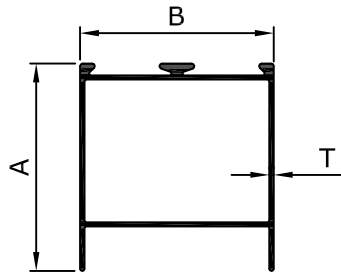

S.NO	SEC.NO	A	B	T	WT.RANGE (KG/12')
1	1049	47.50	44.45	0.88	1.800 - 2.000
2	1050	47.50	44.45	1.48	2.800 - 3.000
3	1051	100.00	44.45	2.40	9.450 - 9.950

DOOR VERTICAL SECTION (VDV)

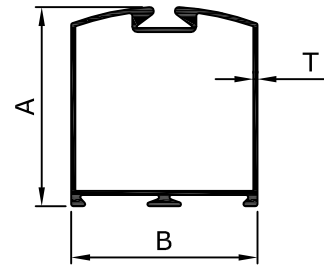

S.NO	SEC.NO	A	B	T	WT.RANGE (KG/7')
1	1163	47.50	44.45	0.80	1.150 - 1.350
2	1052	47.50	44.45	1.07	1.350 - 1.550
3	1357	47.50	44.45	1.35	1.800 - 2.000
4	1683	47.50	44.45	2.00	2.200 - 2.400
5	1679	85.00	44.45	1.20	2.000 - 2.200
6	1053	85.00	44.45	1.62	4.400 - 4.600
7	1458	85.00	44.45	2.00	5.400 - 5.800
8	1459	85.00	44.45	3.00	7.700 - 8.100

DOOR MIDDLE SINGLE (VDS)

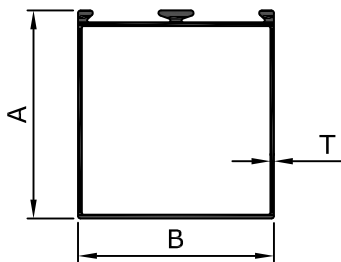

S.NO	SEC.NO	A	B	T	WT.RANGE (KG/12')
1	1048	47.50	44.45	0.88	1.800 - 2.000
2	1548	47.50	44.45	1.47	2.800 - 3.000

DOOR MIDDLE DOUBLE (VDD)

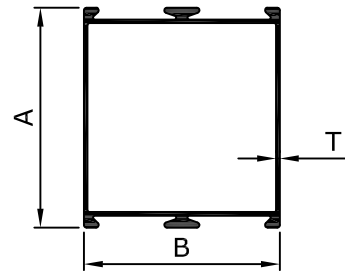

S.NO	SEC.NO	A	B	T	WT.RANGE (KG/12')
1	1034	47.50	44.45	0.76	1.800 - 2.000
2	1035	47.50	44.45	0.86	2.000 - 2.200
3	1464	47.50	44.45	1.22	2.600 - 2.800
4	1839	47.50	44.45	2.80	5.000 - 5.300
5	1456	85.00	44.45	1.86	5.000 - 5.300
6	1036	100.00	44.45	3.40	9.450 - 9.950

DOOR BOTTOM SECTION (VDB)

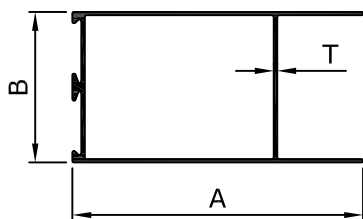

S.NO	SEC.NO	A	B	T	WT.RANGE (KG/12')
1	1028	95.25	44.45	1.20	3.500 - 3.700
2	1029	95.25	44.45	1.60	4.500 - 4.800
3	1460	95.25	44.45	2.00	5.550 - 5.950
4	1461	95.25	44.45	3.00	8.000 - 8.400

GLAZING CLIP SECTION (VGC)

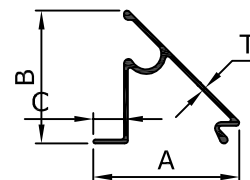

S.NO	SEC.NO	A	B	C	T	WT.RANGE (KG/12')
1	1060	19.00	17.40	4.00	0.45	0.220 - 0.250
2	1061	19.00	17.40	4.00	0.55	0.250 - 0.300
3	1062	19.00	17.40	4.00	0.70	0.300 - 0.350
4	1063	19.00	17.40	4.00	0.95	0.400 - 0.450
5	1378	19.00	17.30	4.80	0.80	0.380 - 0.480

GLAZING PLATE SECTION (VGP)

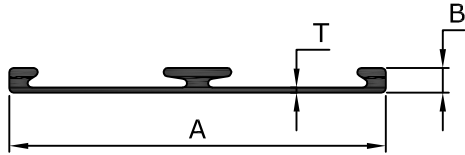

S.NO	SEC.NO	A	B	T	WT.RANGE (KG/12')
1	1064	44.94	2.93	0.40	0.500 - 0.550
2	1152	44.94	3.20	0.70	0.550 - 0.650

HALF GLASS BOTTOM SECTION (VGH)

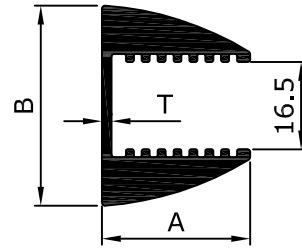

S.NO	SEC.NO	A	B	T	WT.RANGE (KG/12')
1	1442	28.00	37.80	1.80	4.000 - 4.300

GLASS BOTTOM SECTION (VGB)

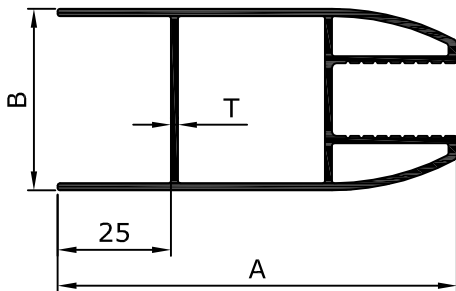

S.NO	SEC.NO	A	B	T	WT.RANGE (KG/12')
1	1153	88.00	40.00	1.60	4.800 - 5.000

GLASS BOTTOM SECTION (VGB)

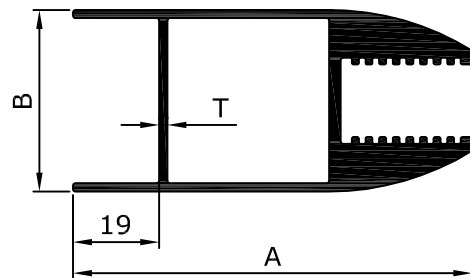

S.NO	SEC.NO	A	B	T	WT.RANGE (KG/12')
1	1059	88.00	40.00	1.50	7.500 - 8.000

A.C.FLAT ANGLE SECTION (VAC)

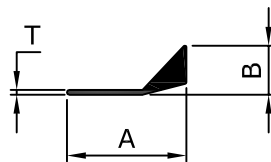

S.NO	SEC.NO	A	B	T	WT.RANGE (KG/12')
1	1011	15.80	6.50	0.65	0.220 - 0.270

A.C.FLAT TRIANGLE SECTION (VAC)

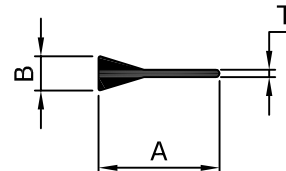

S.NO	SEC.NO	A	B	T	WT.RANGE (KG/12')
1	1189	16.00	4.50	1.00	0.250 - 0.300

A.C. ANGLE SECTION (VAC)

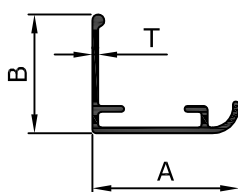

S.NO	SEC.NO	A	B	T	WT.RANGE (KG/12')
1	1012	19.40	15.70	0.80	0.350 - 0.450

A.C. LOUVER SECTION (VAC)

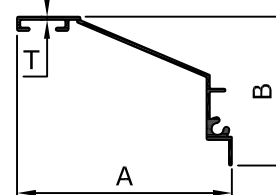

S.NO	SEC.NO	A	B	T	WT.RANGE (KG/12')
1	1014	67.70	46.90	1.00	1.300 - 1.500



A.C.LOUVER SECTION (VAC)

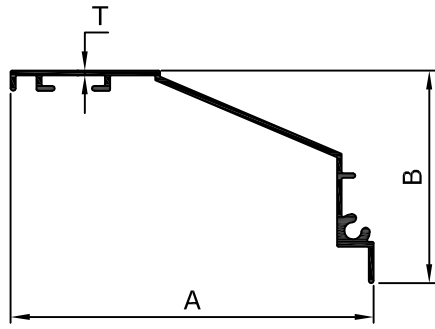

S.NO	SEC.NO	A	B	T	WT.RANGE (KG/12')
1	1015	80.00	46.90	1.10	1.550 - 1.750

A.C.LOUVER SECTION (VAC)

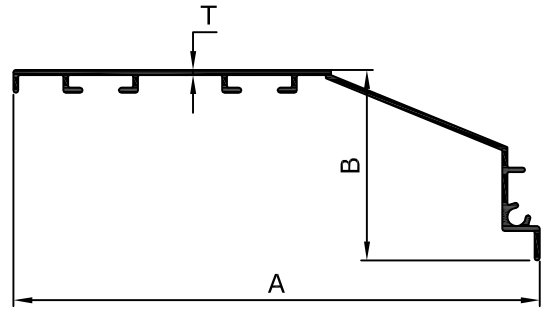

S.NO	SEC.NO	A	B	T	WT.RANGE (KG/12')
1	1013	116.00	42.00	1.10	2.000 - 2.200

CURTAIN WALL SECTION (VCW)

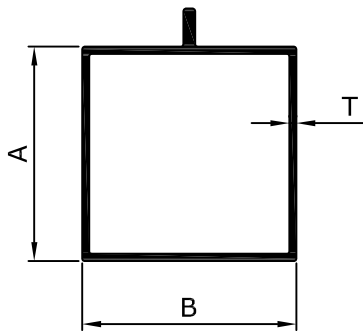

S.NO	SEC.NO	A	B	T	WT.RANGE (KG/12')
1	1026	45.00	45.00	1.52	2.800 - 3.000

CURTAIN WALL SECTION (VCW)

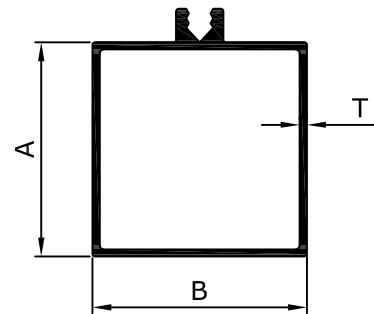

S.NO	SEC.NO	A	B	T	WT.RANGE (KG/12')
1	1023	45.00	45.00	1.04	2.200 - 2.400
2	1024	45.00	45.00	1.51	3.000 - 3.200
3	1873	45.00	45.00	1.64	3.200 - 3.500
4	1354	45.00	45.00	2.00	3.800 - 4.100

CURTAIN WALL SECTION (VCW)

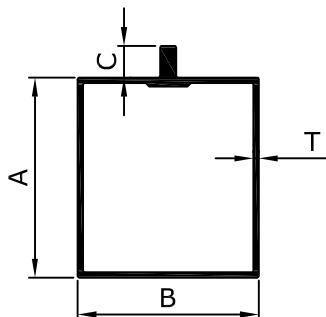

S.NO	SEC.NO	A	B	C	T	WT.RANGE (KG/12')
1	1412	63.00	57.00	9.80	1.56	4.200 - 4.500
2	1411	63.00	57.00	9.80	2.00	5.200 - 5.500
3	1813	63.00	57.00	9.80	3.00	7.300 - 7.600

CURTAIN WALL SECTION (VCW)

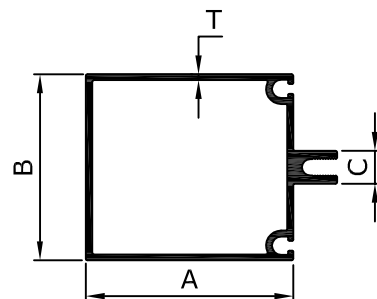

S.NO	SEC.NO	A	B	C	T	WT.RANGE (KG/12')
1	1237	63.50	57.00	10.00	1.80	5.320 - 5.620

CURTAIN WALL SECTION (VCW)

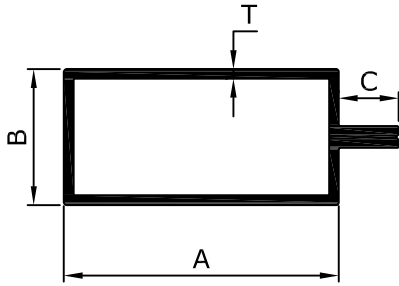

S.NO	SEC.NO	A	B	C	T	WT.RANGE (KG/12')
1	1310	101.00	50.00	22.00	3.75	12.350 - 12.750

CURTAIN WALL SECTION (VCW)

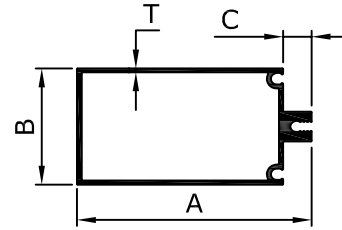

S.NO	SEC.NO	A	B	C	T	WT.RANGE (KG/12')
1	1398	115.00	57.00	14.00	2.00	8.000 - 8.400
2	1499	115.00	57.00	14.00	3.00	10.800 - 11.400

HALF CURTAIN WALL SECTION (VCW)

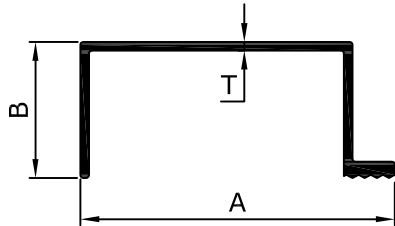

S.NO	SEC.NO	A	B	T	WT.RANGE (KG/12')
1	1576	52.50	22.70	1.20	1.200 - 1.350
2	1027	52.50	22.70	1.40	1.350 - 1.550

CURTAIN WALL SUB FRAME (VSB)

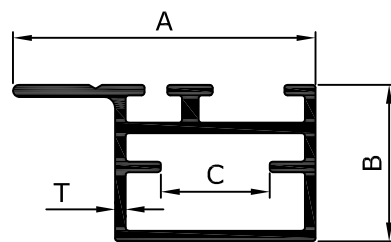

S.NO	SEC.NO	A	B	C	T	WT.RANGE (KG/12')
1	1167	40.00	20.70	14.40	1.40	1.770 - 1.800

STRUCTURAL GLAZING SECTION (VGZ)

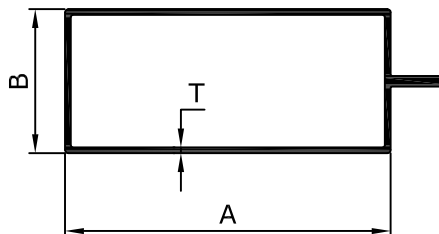

S.NO	SEC.NO	A	B	T	WT.RANGE (KG/12')
1	1190	61.50	27.20	1.00	2.000 - 2.200

CURTAIN WALL COVER SECTION (VCP)

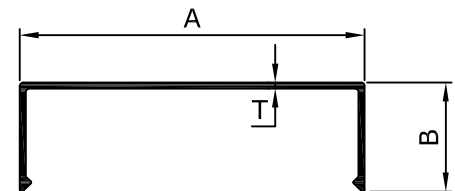

S.NO	SEC.NO	A	B	T	WT. RANGE (KG/12')
1	1687	57.00	18.00	1.00	0.910 - 1.110

CURTAIN WALL PRESSURE CAP (VIS)

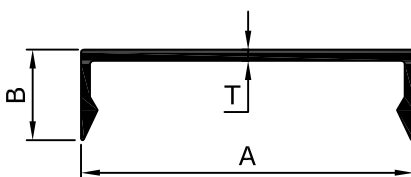

S.NO	SEC.NO	A	B	T	WT.RANGE (KG/12')
1	1238	55.00	15.00	1.90	1.450 - 1.650

CURTAIN WALL PRESSURE PLATE (VIS)

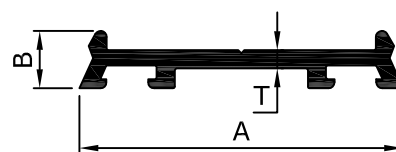

S.NO	SEC.NO	A	B	T	WT.RANGE (KG/12')
1	1239	53.50	9.50	3.00	2.000 - 2.200

CURTAIN WALL PRESSURE PLATE (VPP)

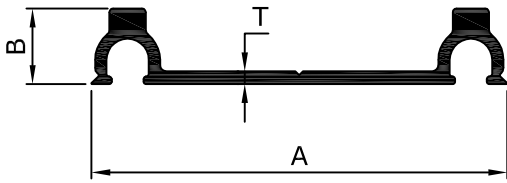

S.NO	SEC.NO	A	B	T	WT. RANGE (KG/12')
1	1688	55.00	10.00	1.70	1.420 - 1.620

LOUVER SECTION (VLS)

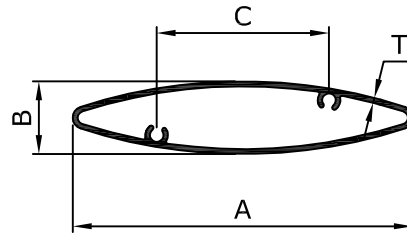

S.NO	SEC.NO	A	B	C	T	WT. RANGE (KG/12')
1	1243	100.00	25.00	50.00	1.50	3.450 - 3.650

LOUVER SECTION (VLS)

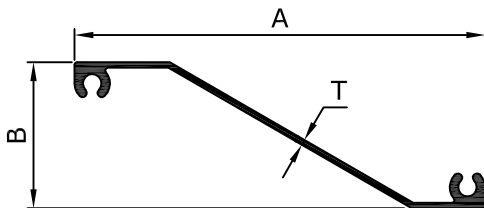

S.NO	SEC.NO	A	B	T	WT. RANGE (KG/12')
1	1447	77.60	27.60	1.05	1.300 - 1.500

LOUVER SECTION (VLS)

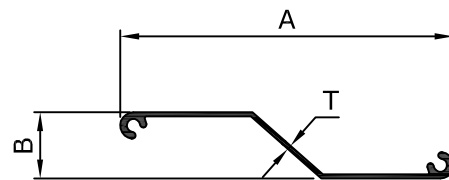

S.NO	SEC.NO	A	B	T	WT. RANGE (KG/12')
1	1446	63.00	12.50	0.80	0.700 - 0.800

LOUVER SECTION (VLS)

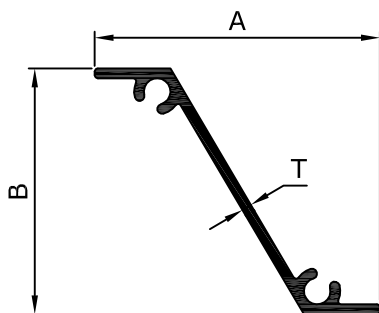

S.NO	SEC.NO	A	B	T	WT. RANGE (KG/12')
1	1235	37.72	32.50	1.30	0.880 - 1.080

LOUVER SECTION (VLS)

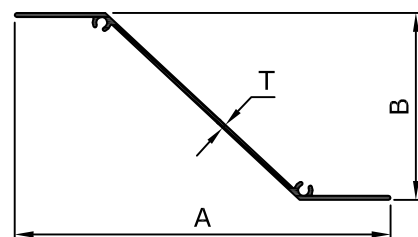

S.NO	SEC.NO	A	B	T	WT. RANGE (KG/12')
1	1448	103.54	51.50	1.15	1.500 - 1.700
2	1689	103.17	51.50	1.40	1.800 - 2.000

WORK STATION PROFILE

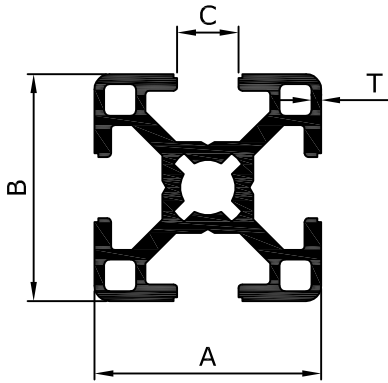

S.NO	SEC.NO	A	B	C	T	WT. RANGE (KG/12')
1	1207	30.00	30.00	8.10	1.30	3.000 - 3.200

WORK STATION PROFILE

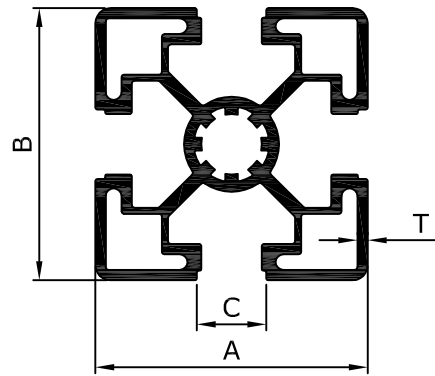

S.NO	SEC.NO	A	B	C	T	WT. RANGE (KG/12')
1	1225	45.00	45.00	10.00	2.10	5.450 - 5.600

WORK STATION PROFILE

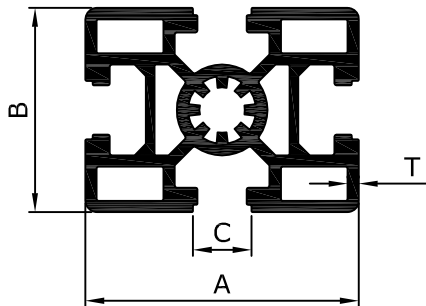

S.NO	SEC.NO	A	B	C	T	WT. RANGE (KG/12')
1	1226	60.30	45.00	10.90	1.90	10.400 - 11.000

INDUSTRIAL SECTION

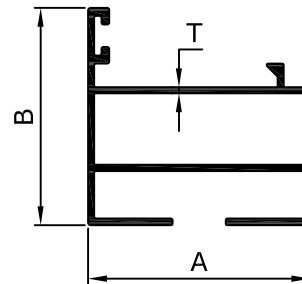

S.NO	SEC.NO	A	B	T	WT. RANGE (KG/12')
1	1297	42.00	41.05	1.15	2.270 - 2.470

TRIANGLE SECTION (VIS)

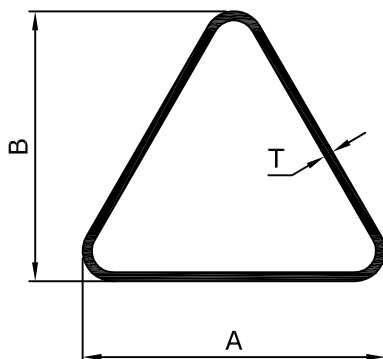

S.NO	SEC.NO	A	B	T	WT. RANGE (KG/12')
1	1302	50.00	44.64	1.50	2.170 - 2.370

INDUSTRIAL SECTION (VIS)

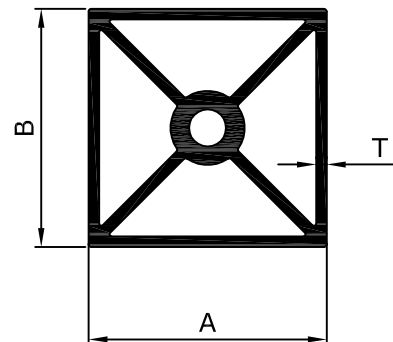

S.NO	SEC.NO	A	B	T	WT. RANGE (KG/12')
1	1236	45.00	45.00	2.00	6.250 - 6.550

SOLAR 'F' SECTION (VSO)

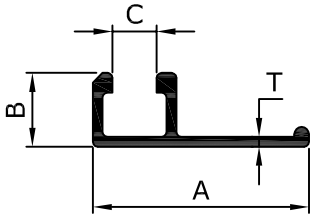

S.NO	SEC.NO	A	B	C	T	WT.RANGE (KG/12')
1	1284	22.00	7.50	4.50	1.00	0.390 - 0.490

SOLAR 'L' SECTION (VSO)

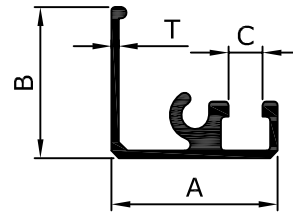

S.NO	SEC.NO	A	B	C	T	WT.RANGE (KG/12')
1	1282	22.00	20.00	4.50	1.00	0.800 - 1.000

SOLAR 'L' SECTION (VSO)

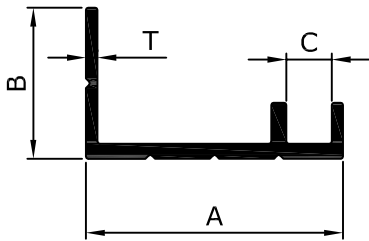

S.NO	SEC.NO	A	B	C	T	WT.RANGE (KG/12')
1	1283	34.00	20.00	6.00	2.00	3.450 - 3.750

SOLAR 'L' SECTION (VSO)

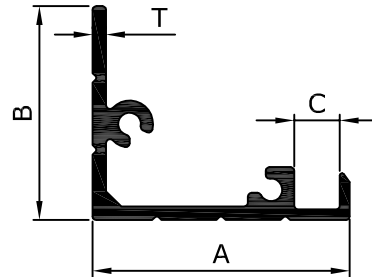

S.NO	SEC.NO	A	B	C	T	WT.RANGE (KG/12')
1	1281	34.00	28.30	6.00	1.80	1.480 - 1.680

SOLAR FRAME SECTION (VSO)

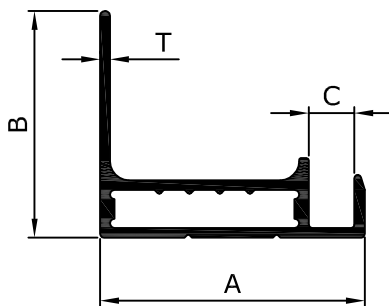

S.NO	SEC.NO	A	B	C	T	WT.RANGE (KG/12')
1	1279	35.00	30.00	6.00	1.30	1.410 - 1.610

SOLAR FRAME SECTION (VSO)

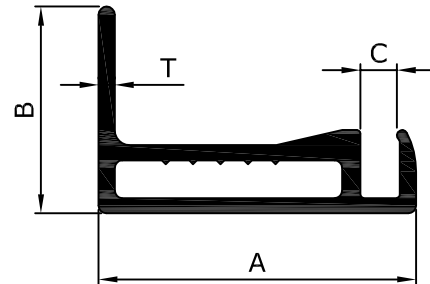

S.NO	SEC.NO	A	B	C	T	WT.RANGE (KG/12')
1	1308	42.00	27.33	4.80	2.15	2.450 - 2.650

SOLAR ANGLE SECTION (VSO)

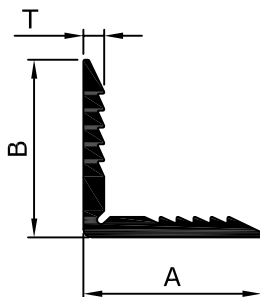

S.NO	SEC.NO	A	B	T	WT.RANGE (KG/12')
1	1309	42.00	42.00	4.90	3.200 - 3.500

INDUSTRIAL SECTION (VLD)

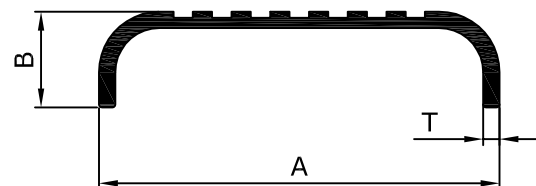

S.NO	SEC.NO	A	B	T	WT. RANGE (KG/12')
1	1093	66.20	15.85	2.70	2.000 - 2.200

LADDER STEP SECTION (VLD)

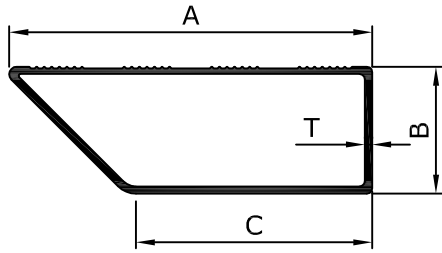

S.NO	SEC.NO	A	B	C	T	WT.RANGE (KG/12')
1	1330	100.00	35.00	68.00	2.00	4.450 - 4.650

LADDER STEP SECTION (VLD)

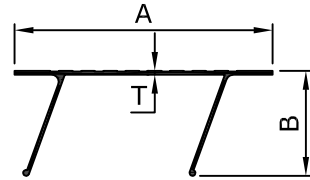

S.NO	SEC.NO	A	B	T	WT.RANGE (KG/12')
1	1402	87.00	35.40	1.25	1.700 - 1.900
2	1214	87.00	35.40	1.40	1.900 - 2.100

LADDER BACK SECTION (VLD)

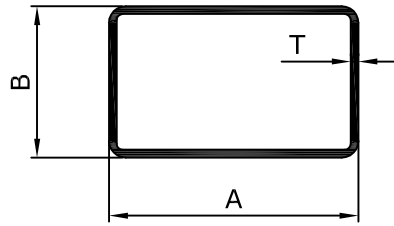

S.NO	SEC.NO	A	B	T	WT.RANGE (KG/12')
1	1172	33.00	20.00	1.00	0.950 - 1.050

LADDER FRONT SECTION (VLD)

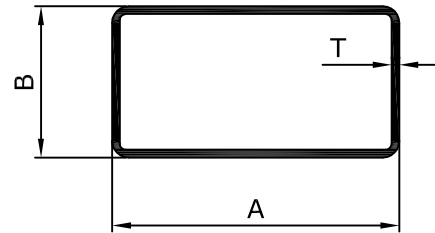

S.NO	SEC.NO	A	B	T	WT.RANGE (KG/12')
1	1092	50.00	20.00	0.80	1.000 - 1.200

LADDER BACK SECTION (VLD)

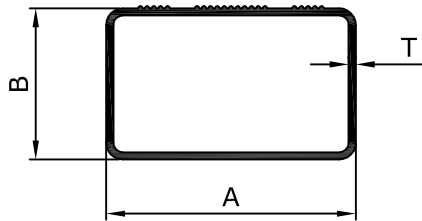

S.NO	SEC.NO	A	B	T	WT.RANGE (KG/12')
1	1391	33.00	20.00	1.00	0.950 - 1.050

LADDER FRONT SECTION (VLD)

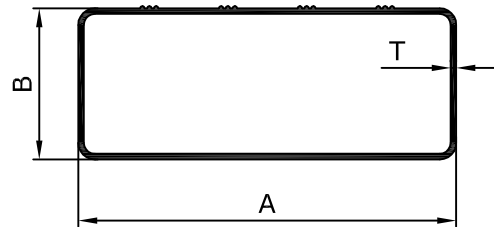

S.NO	SEC.NO	A	B	T	WT.RANGE (KG/12')
1	1392	50.00	20.00	0.80	1.000 - 1.200

LADDER 'C' SECTION (VLD)

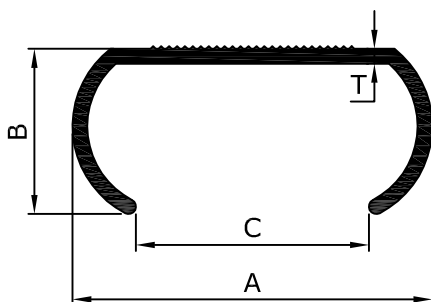

S.NO	SEC.NO	A	B	C	T	WT.RANGE (KG/12')
1	1228	68.00	31.20	44.00	2.80	3.450 - 3.750

LADDER 'C' SECTION (VLD)

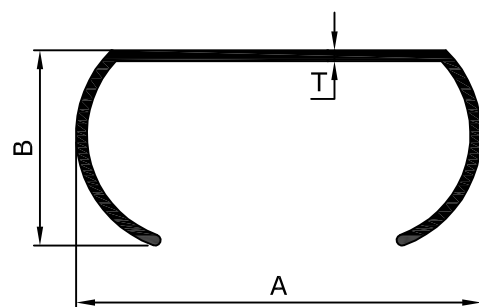

S.NO	SEC.NO	A	B	T	WT.RANGE (KG/12')
1	1083	67.00	32.00	1.80	2.300 - 2.500

LADDER 'C' SECTION (VLD)

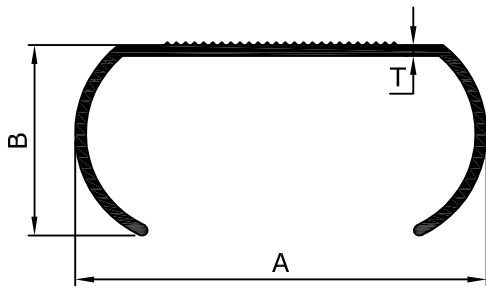

S.NO	SEC.NO	A	B	T	WT.RANGE (KG/12')
1	1084	68.00	31.50	1.80	2.300 - 2.500

LADDER 'C' SECTION (VLD)

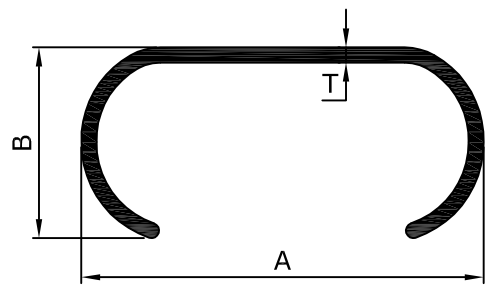

S.NO	SEC.NO	A	B	T	WT.RANGE (KG/12')
1	1079	66.50	31.50	2.50	3.000 - 3.200

LADDER 'C' SECTION (VLD)

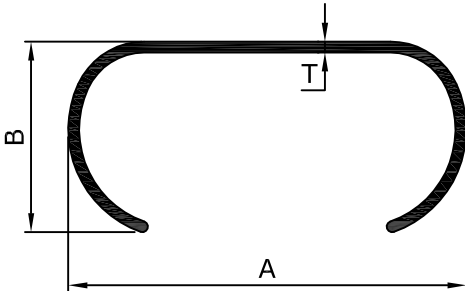

S.NO	SEC.NO	A	B	T	WT.RANGE (KG/12')
1	1078	65.80	31.50	1.80	2.200 - 2.400

LADDER 'C' SECTION (VLD)

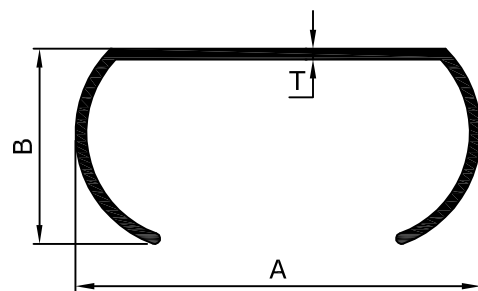

S.NO	SEC.NO	A	B	T	WT.RANGE (KG/12')
1	1393	67.00	32.00	2.71	3.400 - 3.700

LADDER 'C' SECTION (VLD)

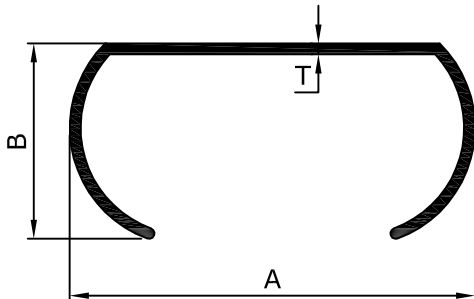

S.NO	SEC.NO	A	B	T	WT.RANGE (KG/12')
1	1192	67.00	32.00	3.00	3.700 - 3.900

LADDER 'C' SECTION (VLD)

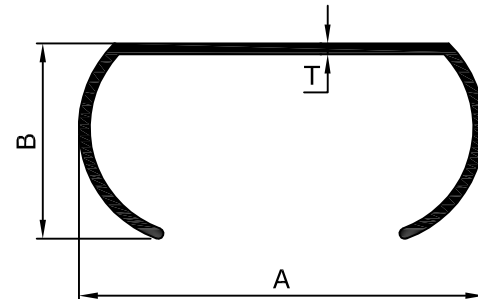

S.NO	SEC.NO	A	B	T	WT.RANGE (KG/12')
1	1463	67.00	32.00	4.00	4.800 - 5.200

'C' SECTION DOUBLE SIDE (VLD)

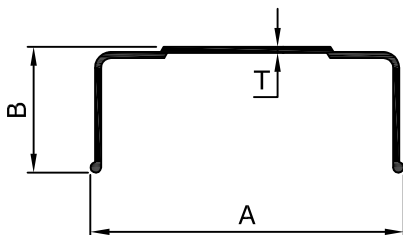

S.NO	SEC.NO	A	B	T	WT.RANGE (KG/12')
1	1077	57.50	23.80	1.20	1.100 - 1.300

LADDER 'C' SECTION SIDE (VLD)

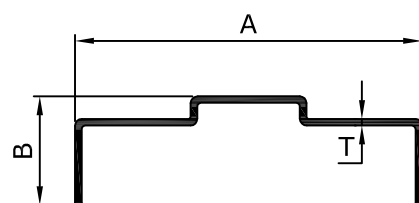

S.NO	SEC.NO	A	B	T	WT.RANGE (KG/12')
1	1756	76.50	24.00	1.30	1.500 - 1.700
2	1085	76.50	24.00	1.44	1.700 - 1.900

STEP SECTION DOUBLE SIDE (VLD)

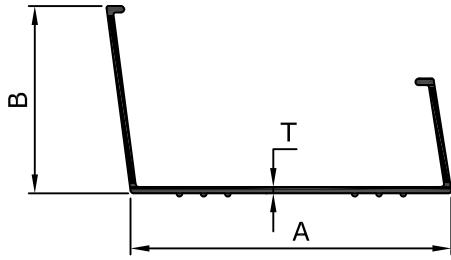

S.NO	SEC.NO	A	B	T	WT.RANGE (KG/12')
1	1094	53.00	31.00	1.10	1.100 - 1.300

LADDER STEP SECTION (VLD)

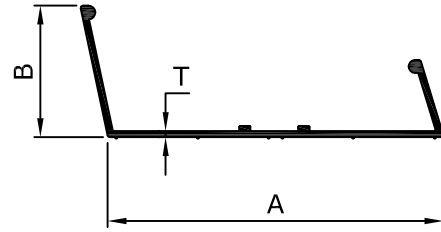

S.NO	SEC.NO	A	B	T	WT.RANGE (KG/12')
1	1088	74.00	29.00	1.30	1.700 - 1.900

LADDER STEP SECTION (VLD)

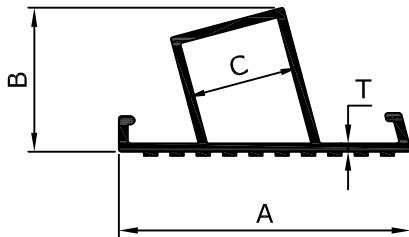

S.NO	SEC.NO	A	B	C	T	WT.RANGE (KG/12')
1	1230	64.30	32.60	25.80	2.70	3.100 - 3.300

'F' SECTION (NL) (VLD)

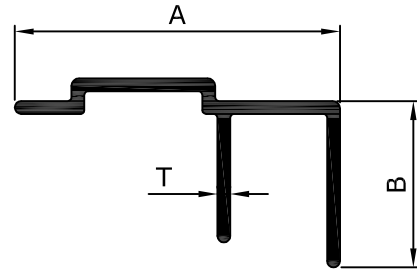

S.NO	SEC.NO	A	B	T	WT.RANGE (KG/12')
1	1080	43.00	25.00	1.70	1.400 - 1.600

PLATFORM DOUBLE SIDE (FEMALE) (VLD)

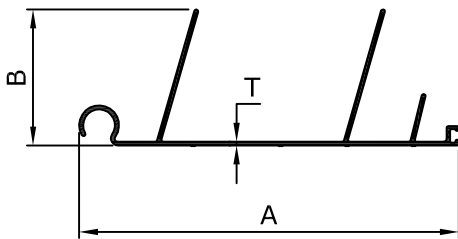

S.NO	SEC.NO	A	B	T	WT.RANGE (KG/12')
1	1089	125.50	45.00	1.30	3.200 - 3.400

PLATFORM DOUBLE SIDE (MALE) (VLD)

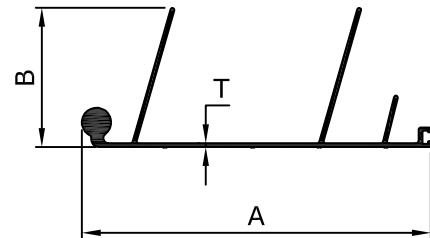

S.NO	SEC.NO	A	B	T	WT.RANGE (KG/12')
1	1090	115.40	46.00	1.30	3.500 - 3.700

PLATFORM DOUBLE SIDE (FEMALE) (VLD)

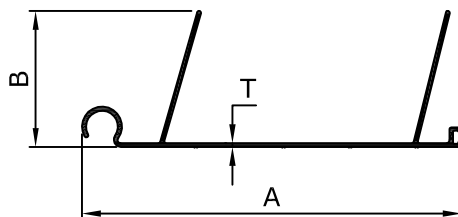

S.NO	SEC.NO	A	B	T	WT.RANGE (KG/12')
1	1086	125.50	45.00	1.30	3.000 - 3.300

PLATFORM DOUBLE SIDE (MALE) (VLD)

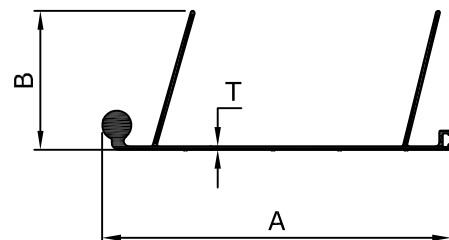

S.NO	SEC.NO	A	B	T	WT.RANGE (KG/12')
1	1087	115.40	46.00	1.30	3.500 - 3.700



LADDER LOCK SECTION (VLD)

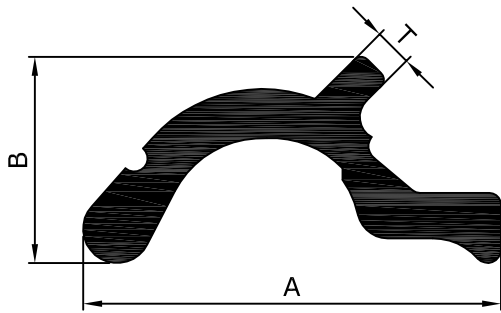

S.NO	SEC.NO	A	B	T	WT. (KG/MTR)
1	1227	110.50	54.50	10.00	5.300

MESH WINDOW FRAME (VMS)

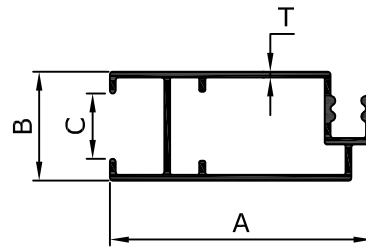

S.NO	SEC.NO	A	B	C	T	WT.RANGE (KG/12')
1	1449	40.00	18.00	10.80	0.95	1.300 - 1.500

MESH WINDOW SINGLE (VMS)

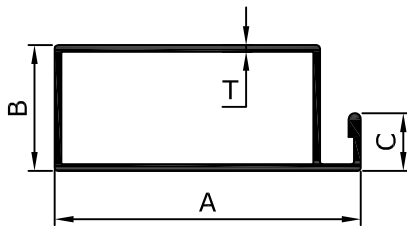

S.NO	SEC.NO	A	B	C	T	WT.RANGE (KG/12')
1	5157	45.00	18.50	8.50	0.80	1.000 - 1.200
2	1441	45.00	18.50	8.50	1.00	1.250 - 1.450

MESH WINDOW DOUBLE (VMD)

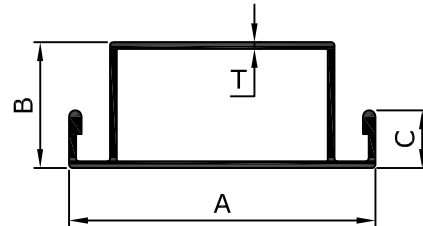

S.NO	SEC.NO	A	B	C	T	WT.RANGE (KG/12')
1	5155	45.00	18.50	8.50	0.75	1.000 - 1.200
2	1440	45.00	18.50	8.50	1.00	1.300 - 1.500

MESH WINDOW SINGLE (VWM)

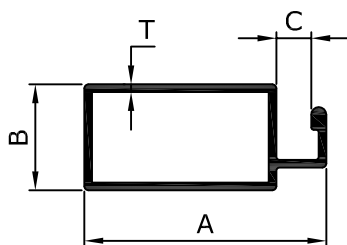

S.NO	SEC.NO	A	B	C	T	WT.RANGE (KG/12')
1	1407	32.00	14.00	4.60	1.01	0.900 - 1.100

MESH WINDOW SINGLE (VWM)

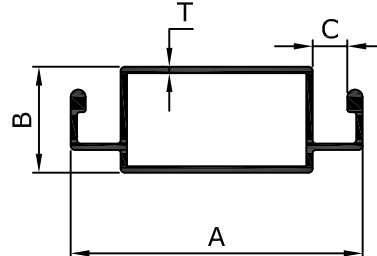

S.NO	SEC.NO	A	B	C	T	WT.RANGE (KG/12')
1	1406	32.00	14.00	4.60	0.85	0.900 - 1.100

MESH WINDOW SLEEK (VWM)

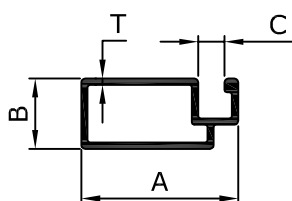

S.NO	SEC.NO	A	B	C	T	WT.RANGE (KG/12')
1	1408	20.75	9.30	3.50	0.83	0.500 - 0.600

MOSQUITO FRAME 'F' SECTION (VGR)

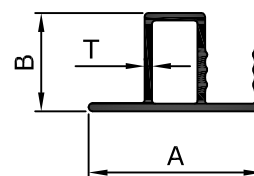

S.NO	SEC.NO	A	B	T	WT.RANGE (KG/12')
1	1142	23.00	13.00	1.10	0.600 - 0.700
2	1165	23.00	13.00	1.50	0.900 - 1.000

GLAZING SECTION (VGZ)

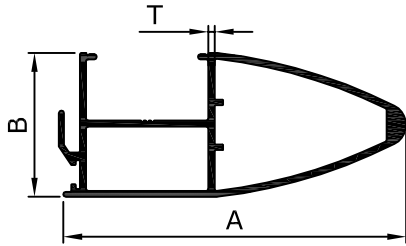

S.NO	SEC.NO	A	B	T	WT.RANGE (KG/12')
1	1069	82.00	34.00	1.50	3.700 - 3.900

DOMAL SHUTTER SECTION (VDS)

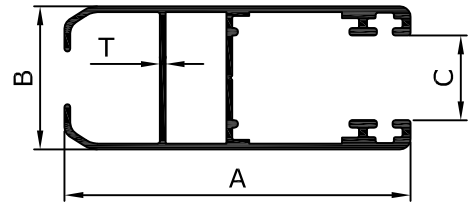

S.NO	SEC.NO	A	B	C	T	WT.RANGE (KG/12')
1	1435	65.40	27.00	16.00	1.10	2.700 - 2.900

DOMAL SHUTTER SECTION (VDS)

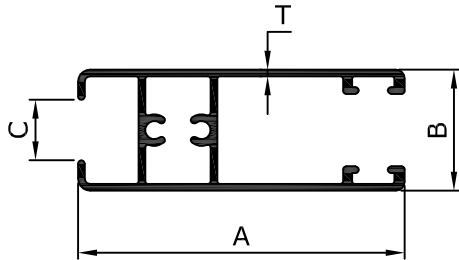

S.NO	SEC.NO	A	B	C	T	WT.RANGE (KG/12')
1	1413	54.00	20.00	10.00	1.10	2.000 - 2.200

DOMAL 3 TRACK SECTION (V3D)

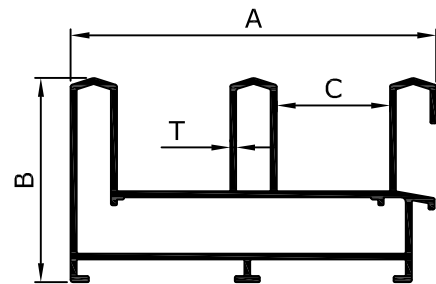

S.NO	SEC.NO	A	B	C	T	WT.RANGE (KG/12')
1	1434	80.60	45.00	25.00	1.30	4.500 - 4.800

CHOWKAT SECTION (VDC)

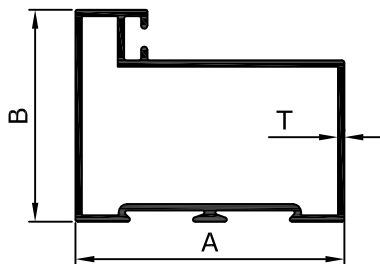

S.NO	SEC.NO	A	B	T	WT.RANGE (KG/12')
1	1409	63.50	50.10	1.51	3.700 - 4.000

DOMAL 2 TRACK SECTION (V2D)

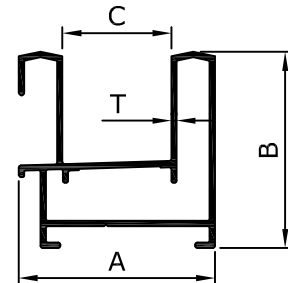

S.NO	SEC.NO	A	B	C	T	WT.RANGE (KG/12')
1	1433	45.00	45.00	25.00	1.22	2.700 - 2.900

COMBINATION 2 TRACK TOP (VCT)

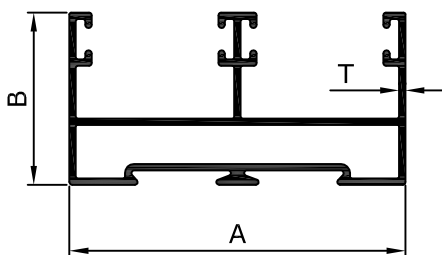

S.NO	SEC.NO	A	B	T	WT.RANGE (KG/12')
1	1410	63.50	32.50	1.20	3.100 - 3.400

COMBINATION 2 TRACK BOTTOM (VCB)

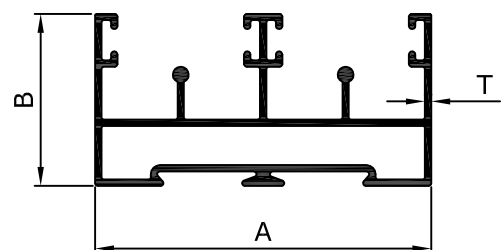

S.NO	SEC.NO	A	B	T	WT.RANGE (KG/12')
1	1462	63.50	32.50	1.20	3.400 - 3.700

DOMAL SHUTTER CLIP (VDS)

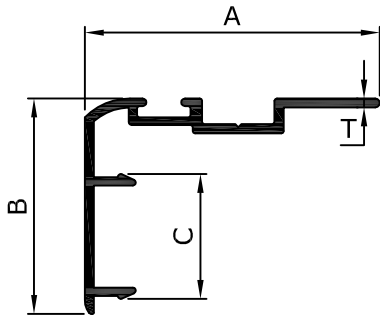

S.NO	SEC.NO	A	B	C	T	WT. RANGE (KG/12')
1	1436	39.00	28.50	16.50	1.20	1.000 - 1.200

DOMAL SHUTTER CLIP (VDS)

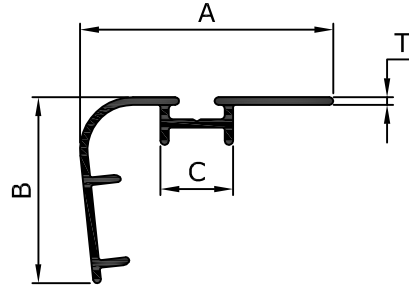

S.NO	SEC.NO	A	B	C	T	WT. RANGE (KG/12')
1	1437	33.50	24.60	9.60	1.00	0.750 - 0.950

MESH WINDOW SLEEK DOUBLE (VWM)

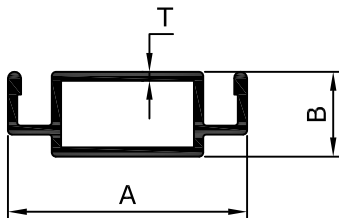

S.NO	SEC.NO	A	B	T	WT. RANGE (KG/12')
1	1421	31.60	11.20	1.20	1.000 - 1.200

'J' WATER CHANNEL SECTION (VJC)

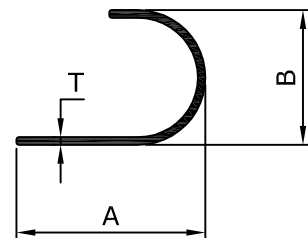

S.NO	SEC.NO	A	B	T	WT. RANGE (KG/12')
1	1439	25.00	17.80	1.00	0.450 - 0.550

MESH WINDOW SIDE (VWM)

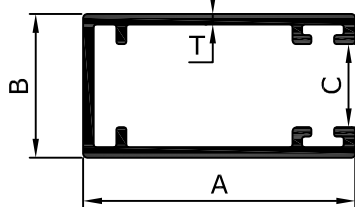

S.NO	SEC.NO	A	B	C	T	WT. RANGE (KG/12')
1	1426	36.00	19.00	11.00	1.40	1.500 - 1.700

MESH WINDOW SLEEK SINGLE (VWM)

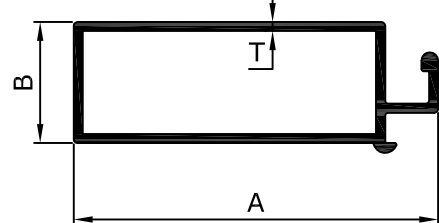

S.NO	SEC.NO	A	B	T	WT. RANGE (KG/12')
1	1422	48.20	16.00	1.20	1.500 - 1.700

MESH WINDOW ROLLER TOP (VWM)

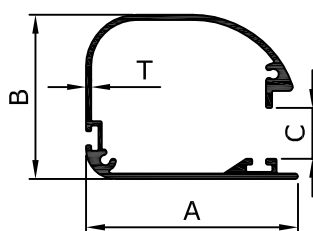

S.NO	SEC.NO	A	B	C	T	WT. RANGE (KG/12')
1	1424	50.00	38.80	12.00	1.20	2.250 - 2.450

MESH WINDOW ROLLER CENTRE (VWM)

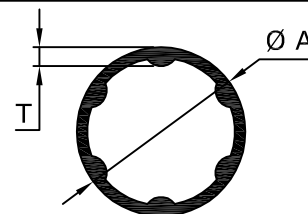

S.NO	SEC.NO	A	T	WT. RANGE (KG/12')
1	1425	22.30	2.50	1.050 - 1.250

MESH WINDOW HANDLE (VWM)

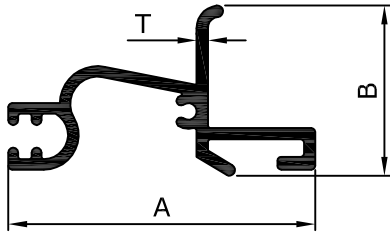

S.NO	SEC.NO	A	B	T	WT. RANGE (KG/12')
1	1423	40.60	22.50	1.40	1.450 - 1.650

WINDOW FRAME KITCHEN (VWK)

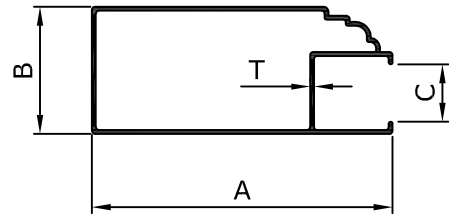

S.NO	SEC.NO	A	B	C	T	WT. RANGE (KG/12')
1	1427	49.70	21.00	9.50	0.75	1.120 - 1.320

WINDOW FRAME KITCHEN (VWK)

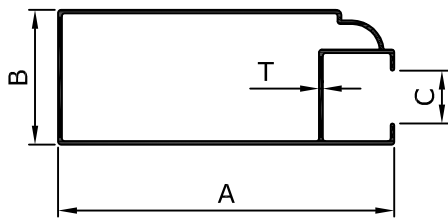

S.NO	SEC.NO	A	B	C	T	WT. RANGE (KG/12')
1	1428	63.50	25.50	10.00	0.70	1.300 - 1.500

WINDOW FRAME KITCHEN (VWK)

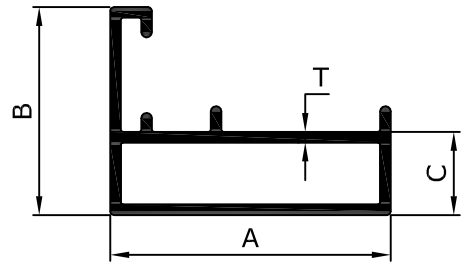

S.NO	SEC.NO	A	B	C	T	WT. RANGE (KG/12')
1	1322	37.10	27.50	11.00	1.40	1.700 - 1.900

WINDOW MESH SECTION (VID)

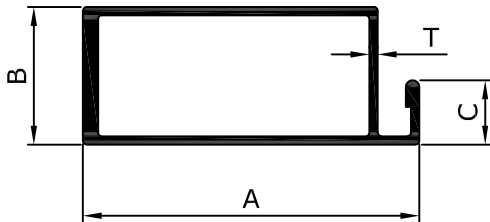

S.NO	SEC.NO	A	B	C	T	WT. RANGE (KG/12')
1	1301	44.50	18.20	8.50	1.10	1.300 - 1.500

WINDOW MESH SECTION (VID)

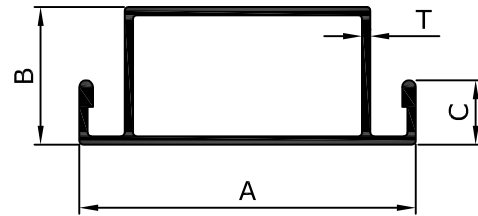

S.NO	SEC.NO	A	B	C	T	WT. RANGE (KG/12')
1	1300	44.50	18.20	8.50	1.10	1.300 - 1.400

CHANNEL SECTION (VCU)

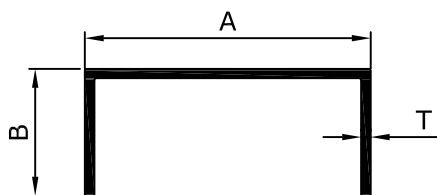

S.NO	SEC.NO	A	B	T	WT. RANGE (KG/12')
1	1306	90.00	40.00	3.00	4.870 - 5.070

CURTAIN WALL SECTION (VCW)

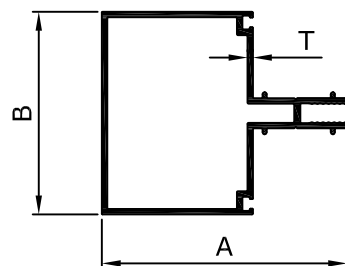

S.NO	SEC.NO	A	B	T	WT. RANGE (KG/12')
1	1324	81.16	67.00	1.80	5.900 - 6.200

CURTAIN WALL SECTION (VCW)

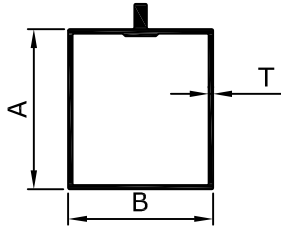

S.NO	SEC.NO	A	B	T	WT.RANGE (KG/12')
1	1592	64.00	57.50	1.50	4.100 - 4.500

INDUSTRIAL SECTION (VID)

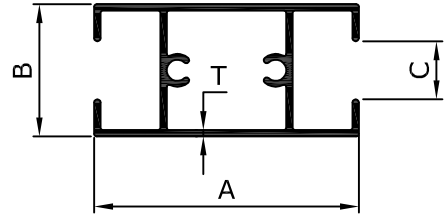

S.NO	SEC.NO	A	B	C	T	WT.RANGE (KG/12')
1	1346	50.00	25.00	11.00	1.20	2.200 - 2.400

25 MM SHUTTER HANDLE SECTION (VHL)

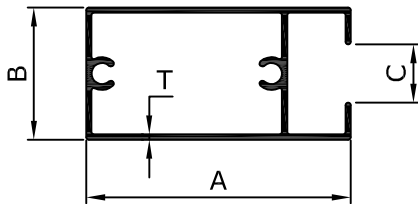

S.NO	SEC.NO	A	B	C	T	WT.RANGE (KG/12')
1	5075	50.00	25.00	11.50	0.60	1.120 - 1.300
2	1348	50.00	25.00	11.00	1.00	1.750 - 1.950

CLEAN ROOM 'M' SECTION (VCR)

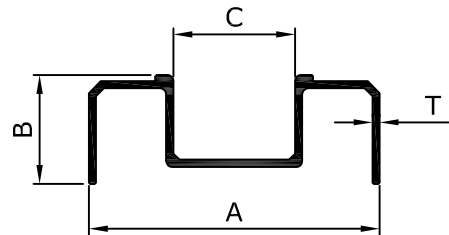

S.NO	SEC.NO	A	B	C	T	WT.RANGE (KG/12')
1	1280	48.10	17.00	20.10	1.20	1.300 - 1.500

INDUSTRIAL SECTION (VID)

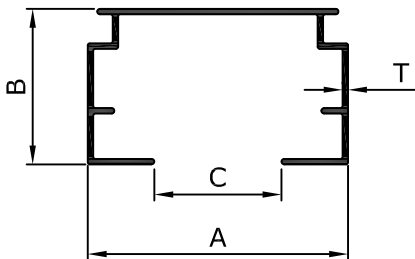

S.NO	SEC.NO	A	B	C	T	WT.RANGE (KG/12')
1	1260	43.00	25.70	21.00	0.90	1.100 - 1.200

INDUSTRIAL SECTION (VCA)

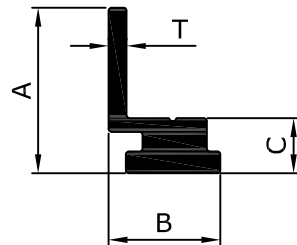

S.NO	SEC.NO	A	B	C	T	WT.RANGE (KG/12')
1	1684	21.90	14.80	7.30	2.40	1.150 - 1.250

CORNER SECTION (VCR)

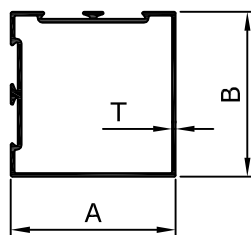

S.NO	SEC.NO	A	B	T	WT. RANGE (KG/12')
1	1559	63.50	63.50	1.20	3.400 - 3.600

SAMOSA SECTION (VSA)

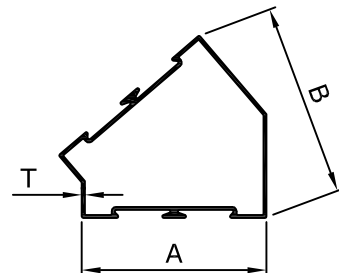

S.NO	SEC.NO	A	B	T	WT. RANGE (KG/12')
1	1560	63.50	65.30	1.20	3.000 - 3.200

CURTAIN WALL SUB FRAME (VSF)

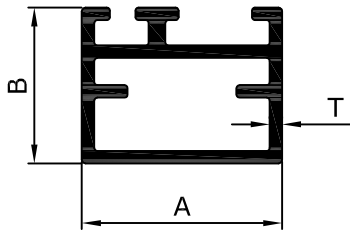

S.NO	SEC.NO	A	B	T	WT. RANGE (KG/12')
1	1685	26.50	20.60	1.65	1.800 - 2.000

'G' SECTION

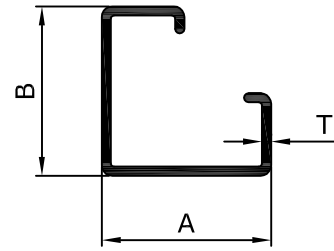

S.NO	SEC.NO	A	B	T	WT. RANGE (KG/12')
1	1686	40.00	40.00	2.15	2.500 - 2.700

KITCHEN FRAME SECTION (VVS)

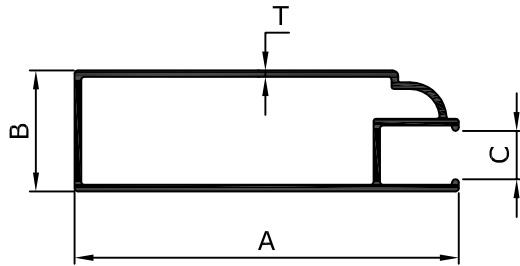

S.NO	SEC.NO	A	B	C	T	WT. RANGE (KG/12')
1	1691	63.50	20.00	8.00	1.10	1.850 - 2.000

'G' SECTION

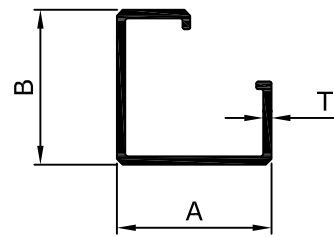

S.NO	SEC.NO	A	B	T	WT. RANGE (KG/12')
1	1822	40.00	40.00	2.20	2.500 - 2.700

BUS BODY SECTION

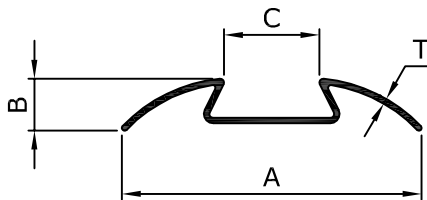

S.NO	SEC.NO	A	B	C	T	WT. RANGE (KG/12')
1	5034	30.50	5.29	9.70	0.55	0.230 - 0.280

BUS BODY SECTION

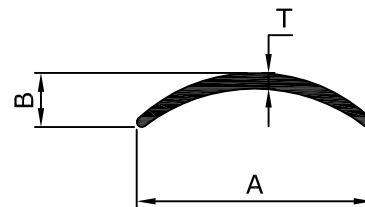

S.NO	SEC.NO	A	B	T	WT. RANGE (KG/12')
1	5035	24.00	5.50	1.60	0.350 - 0.400

BUS BODY 'J' SECTION

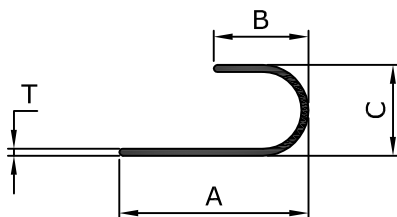

S.NO	SEC.NO	A	B	C	T	WT. RANGE (KG/12')
1	5037	25.00	12.50	12.00	0.92	0.380 - 0.440

NOTICE BOARD FRAME SECTION

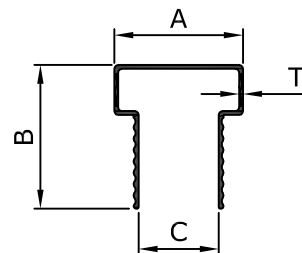

S.NO	SEC.NO	A	B	C	T	WT. RANGE (KG/12')
1	5057	17.00	19.00	10.60	0.50	0.290 - 0.340

MESH WINDOW SINGLE SECTION

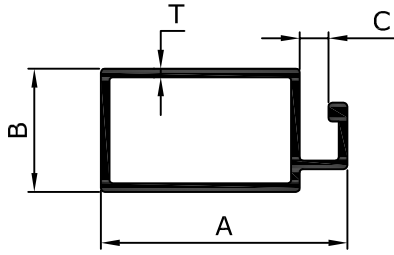

S.NO	SEC.NO	A	B	C	T	WT.RANGE (KG/12')
1	5115	32.60	16.30	3.80	1.15	1.100 - 1.300

18 MM SHUTTER TOP BOTTOM SECTION

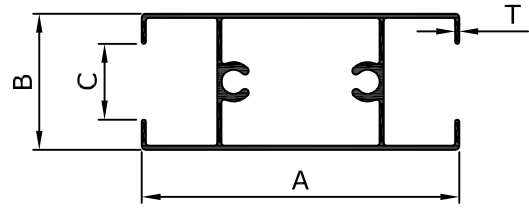

S.NO	SEC.NO	A	B	C	T	WT.RANGE (KG/12')
1	5076	42.00	18.00	10.00	0.54	0.860 - 0.960

KITCHEN FRAME SECTION

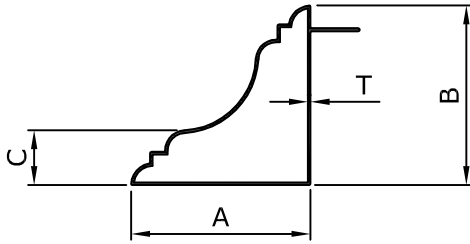

S.NO	SEC.NO	A	B	C	T	WT.RANGE (KG/12')
1	5032	47.50	47.50	14.50	0.72	1.300 - 1.500

KITCHEN FRAME SECTION

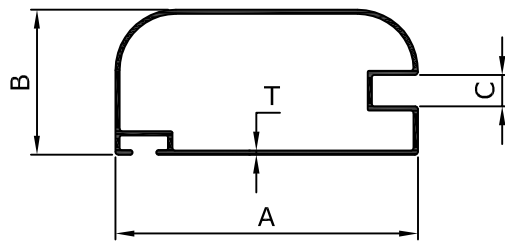

S.NO	SEC.NO	A	B	C	T	WT.RANGE (KG/12')
1	1000	20.00	20.00	20.00	2.00	0.000 - 0.000

KITCHEN FRAME SECTION

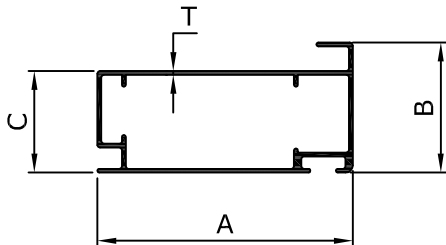

S.NO	SEC.NO	A	B	C	T	WT.RANGE (KG/12')
1	5040	42.20	21.50	16.80	0.63	0.900 - 1.100

KITCHEN FRAME SECTION

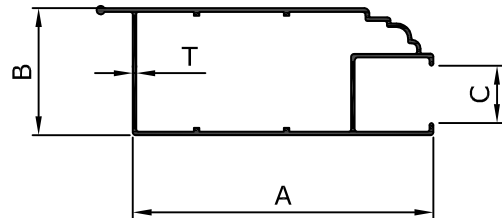

S.NO	SEC.NO	A	B	C	T	WT.RANGE (KG/12')
1	5041	49.70	21.00	9.50	0.60	0.950 - 1.150

KITCHEN FRAME SECTION

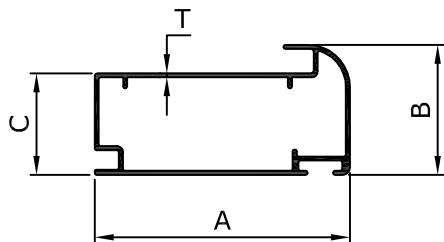

S.NO	SEC.NO	A	B	C	T	WT.RANGE (KG/12')
1	5050	42.20	21.50	16.80	0.67	0.940 - 1.140

KITCHEN FRAME SECTION

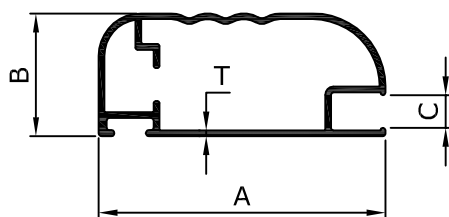

S.NO	SEC.NO	A	B	C	T	WT.RANGE (KG/12')
1	5051	47.40	20.30	5.40	0.95	1.450 - 1.650

CHOWKAT SECTION

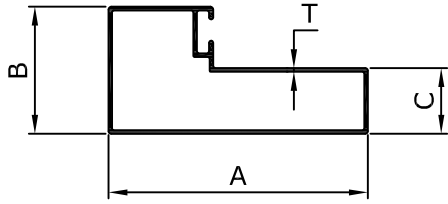

S.NO	SEC.NO	A	B	C	T	WT.RANGE (KG/12')
1	5060	49.00	24.00	12.40	0.68	1.120 - 1.280

CHOWKAT SECTION

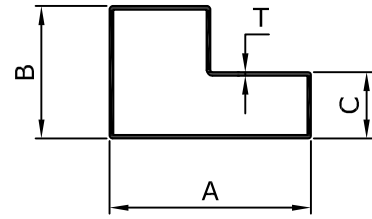

S.NO	SEC.NO	A	B	C	T	WT.RANGE (KG/12')
1	5069	38.00	25.00	12.50	0.67	0.800 - 0.900

CURTAIN WALL SUB FRAME SECTION

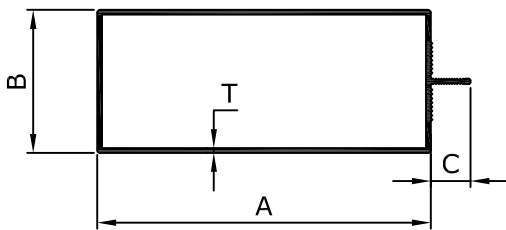

S.NO	SEC.NO	A	B	C	T	WT.RANGE (KG/12')
1	5047	63.00	27.00	7.50	0.89	1.620 - 1.820

MODULAR COVER PLATE SECTION

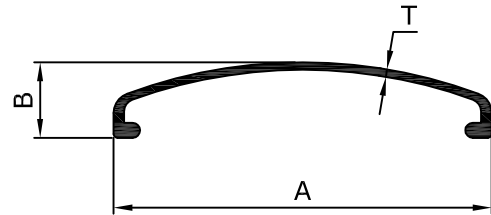

S.NO	SEC.NO	A	B	T	WT.RANGE (KG/12')
1	5132	50.00	10.00	1.00	0.650 - 0.750

MODULAR BOTTOM SECTION

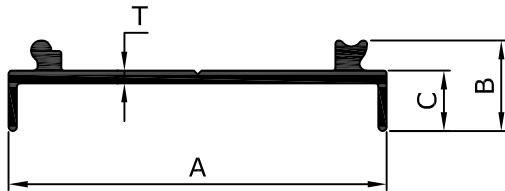

S.NO	SEC.NO	A	B	C	T	WT.RANGE (KG/12')
1	5133	50.00	12.00	8.00	1.70	1.200 - 1.300

MODULAR FLAT SECTION

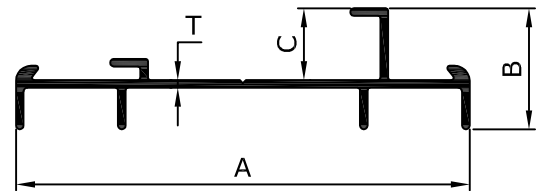

S.NO	SEC.NO	A	B	C	T	WT.RANGE (KG/12')
1	5139	60.00	16.00	9.50	1.00	1.050 - 1.150

MODULAR 'D' SECTION

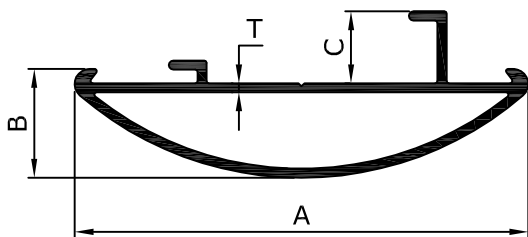

S.NO	SEC.NO	A	B	C	T	WT.RANGE (KG/12')
1	5144	60.00	22.00	9.50	1.20	1.750 - 1.850

INDUSTRIAL SECTION

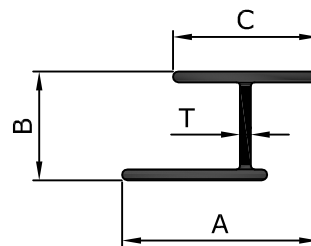

S.NO	SEC.NO	A	B	C	T	WT.RANGE (KG/12')
1	5145	21.60	12.00	16.00	1.20	0.480 - 0.580



DOMAL 3 TRACK (VDT)

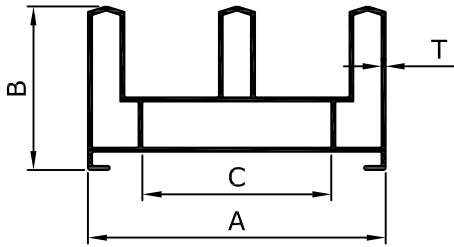

S.NO	SEC.NO	A	B	C	T	WT.RANGE (KG/12')
1	1821	82.00	45.00	52.00	1.13	4.300 - 4.600

DOMAL 2 TRACK (VDT)

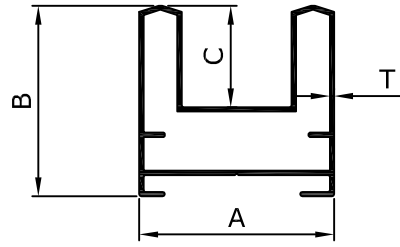

S.NO	SEC.NO	A	B	C	T	WT.RANGE (KG/12')
1	1820	46.00	45.00	24.00	1.00	2.400 - 2.600

MESH WINDOW SINGLE SECTION

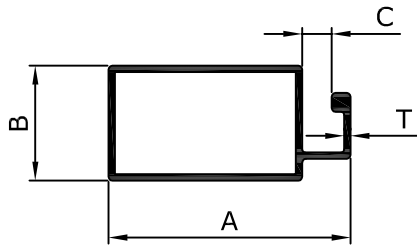

S.NO	SEC.NO	A	B	C	T	WT.RANGE (KG/12')
1	5099	32.00	15.20	3.90	0.84	0.800 - 0.900

MESH WINDOW FLAT BAR SECTION

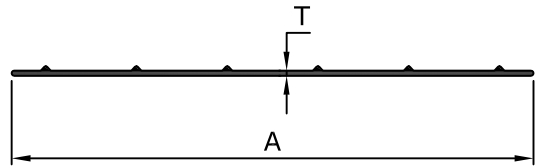

S.NO	SEC.NO	A	T	WT. RANGE (KG/12')
1	5158	69.00	0.70	0.500 - 0.550

CURTAIN WALL SECTION

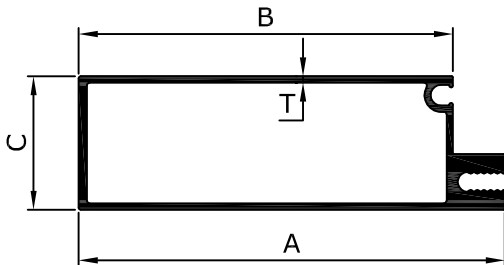

S.NO	SEC.NO	A	B	C	T	WT.RANGE (KG/12')
1	1870	115.00	101.00	36.00	1.70	6.250 - 6.550

CURTAIN WALL SECTION

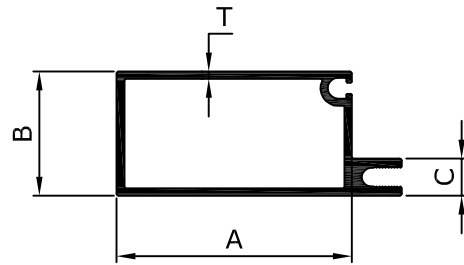

S.NO	SEC.NO	A	B	C	T	WT.RANGE (KG/12')
1	1815	63.50	33.50	10.00	1.95	4.500 - 4.700

DOMAL 3 TRACK (VDT)

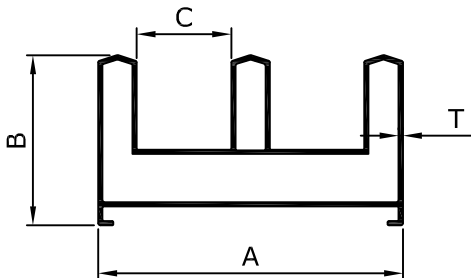

S.NO	SEC.NO	A	B	C	T	WT.RANGE (KG/12')
1	1831	80.60	45.00	25.00	1.12	3.890 - 4.290

MESH INTERLOCK (VIL)

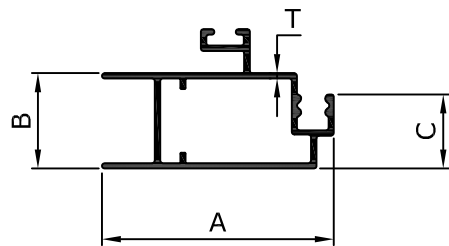

S.NO	SEC.NO	A	B	C	T	WT.RANGE (KG/12')
1	1855	43.80	18.00	14.00	1.00	1.500 - 1.700

U CHANNEL GRILL SECTION

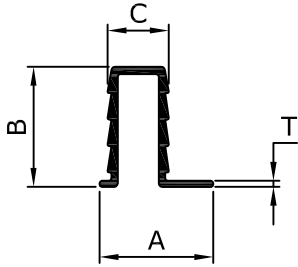

S.NO	SEC.NO	A	B	C	T	WT.RANGE (KG/12')
1	1787	15.00	15.90	8.10	0.80	0.450 - 0.550

MODULAR HANDLE SECTION

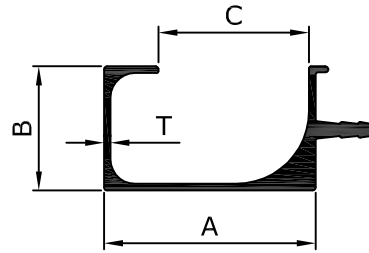

S.NO	SEC.NO	A	B	C	T	WT.RANGE (KG/12')
1	1786	35.00	20.50	24.90	1.10	1.230 - 1.430